

ORDINANCE NO. 116

AN ORDINANCE EXTENDING THE CORPORATE LIMITS OF THE CITY OF FRAZEE TO INCLUDE CERTAIN UNINCORPORATED PROPERTY OWNED BY AND ABUTTING UPON THE LIMITS OF THE CITY PURSUANT TO MINN. STAT. 414.033, Subd. 1 and MINN. STAT. 414.033, Subd. 2(1).

WHEREAS, certain land described below is not presently included within the corporate limits of any incorporated city; and

WHEREAS, the below-described land abuts the City of Frazee municipality and is about to become urban or suburban in character; and

WHEREAS, the City of Frazee owns the below described land in fee.

NOW THEREFORE:

The City Council of Frazee, Minnesota Ordains:

Section 1: **Territory annexed.** The corporate limits of the City of Frazee, Minnesota, are hereby extended to include the unplatted land owned by the City of Frazee described as follows:

That part of the North Half of the Southwest Quarter (N $\frac{1}{2}$ SW $\frac{1}{4}$) of Section 26, Township 138 North, Range 40 West of the Fifth Principal Meridian which lies Westerly of the centerline of County State Aid Highway No. 29 as said County State Aid Highway No. 29 is located and established on December 1, 1989.

SUBJECT TO said County State Aid Highway No. 29 right of way easement.

Section 2: **Filing.** The City Clerk is directed to file certified copies of this ordinance with the Secretary of State, the County Auditor of the Becker County Minnesota, the Town Clerk of Burlington Township Minnesota and the Minnesota Municipal Board.

Section 3. **Effective date of annexation.** This ordinance takes effect upon passage and publication AND the filing of

REC'D. BY
MMS SEP 12 2000

certified copies as directed in Section 2 of this ordinance.

Adopted by the City Council of Frazee, Minnesota, this 7
day of September, 1999.

Attest:

Jeri Osterman
Clerk

Attest:

Frederic Daggott
Mayor

Published in Frazee, a legal newspaper in
the State of Minnesota, on the 16 day of September 1999.

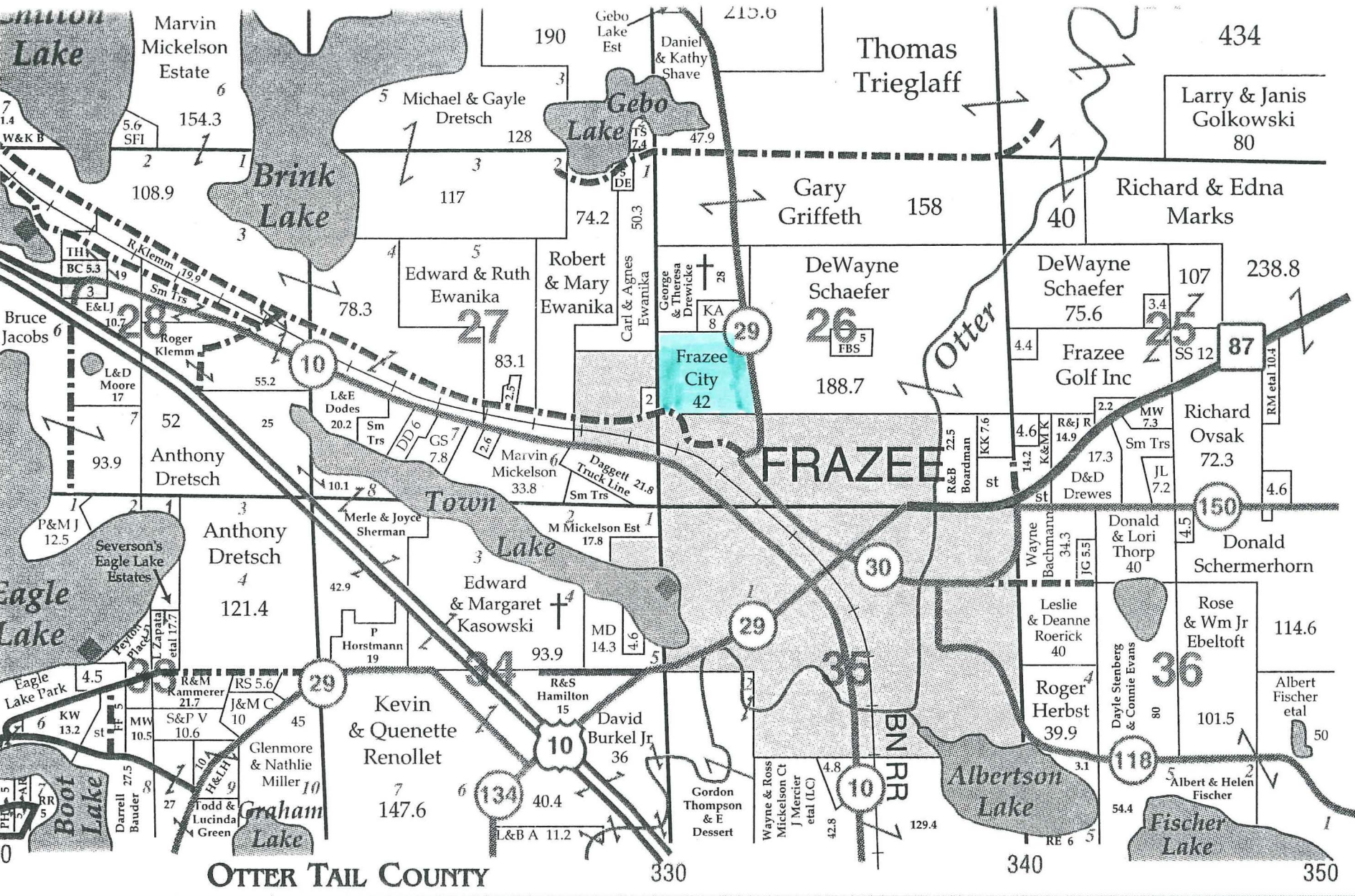

NS
NAL
PARK RAPIDS

REC'D BY SEP 12 2000

- 3 Area ATM's • 24 Hour Phone Banking
- Complete Loan Program • 5 Drive-Up Lanes

732-3393