

Extending the corporate limits of the City of Brownsdale Minnesota.

WHEREAS, a petition requesting that certain real estate hereinafter described by annexed to the Corporate limits of the City of Brownsdale, Minnesota, has been filed with the City Clerk and Town Board, Minnesota Municipal Board, Township Board and Sec. of State.

WHEREAS, said petition was signed by all of the owners of said real estate hereinafter described.

NOW THEREFORE, THE COMMON COUNCIL OF THE CITY OF BROWNSDALE DO ORDAIN:

SECTION 1, That the land hereinafter described be added to and incorporated within the corporate limits of the City of Brownsdale, Minnesota, and said Common Council does hereby declare said premises hereinafter described be incorporated within and to be part of the City of Brownsdale, Minnesota.

The premises are described as follows: all that part of O.L. 62 & 64 in the plat of O.L. to Brownsdale, as the same is platted and recorded in the office of the County Recorder in Mower County, Mn. described as follows: Commencing at the N.E. corner of O.L. 62 thence N. a distance of 445.85 ft, on the E. line of O.L. 64 Thence W. a distance of 165.00 ft. at a right angle Thence S. a distance of 650.00 ft. at a right angle then East a distance of 165.00, at a right angle, to a point on the E. line of said O.L. 62 Thence N. a distance of 204.15 on the E. line of said 62 to the point of beginning; subject to highway easement on the E. side of thereof.

of July 3, 2000

YEAS 5

NAYS 0

APPROVED

Marvin Foster
MAYOR

ATTEST:
[Signature]
City Clerk

43
910

REC'D. BY JUL 13 2000
MAMB



REC'D. BY
MMB JUL 13 2000

CERTIFICATE OF SURVEY

IN OUTLOTS 62 & 64
SECTION 9-T103N-R17W
CITY OF BROWNSDALE, MOWER COUNTY, MINNESOTA

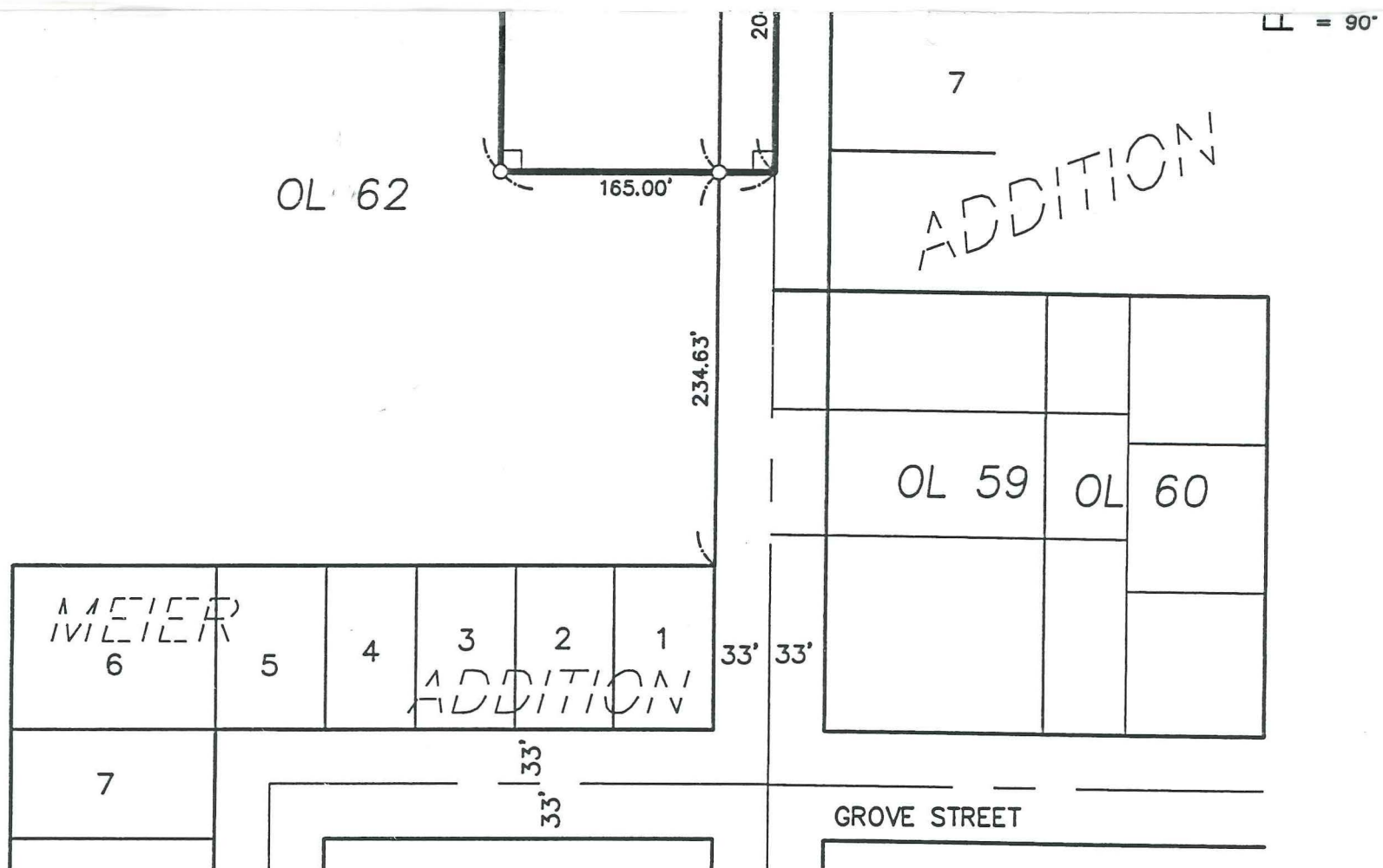
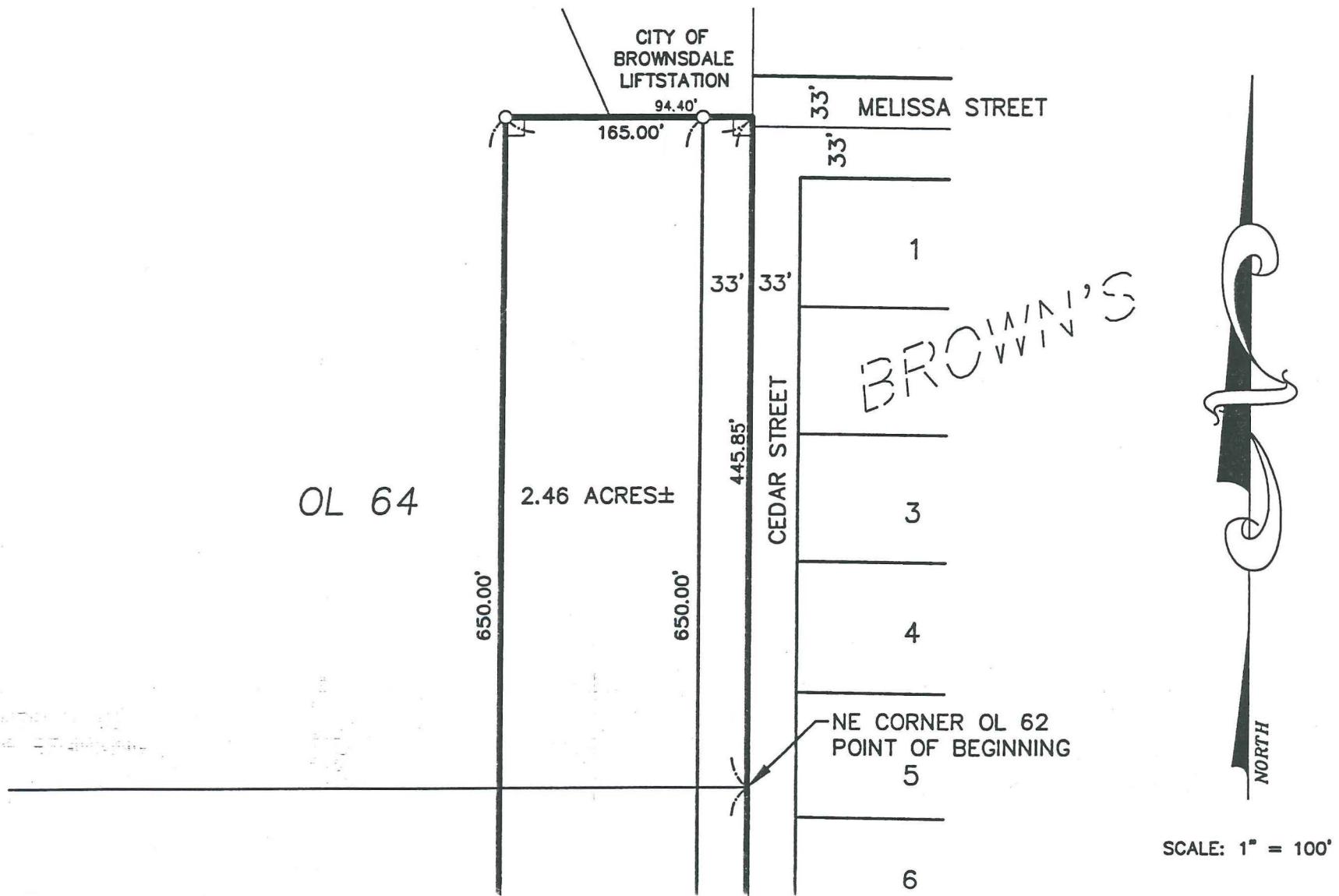

LOCATION MAP Scale: 1"=4000'	MONUMENTS ○ = 5/8" x 16" iron stake monument (Capped RLS 13807)-Placed ● = Iron stake monument-Found ⊗ = DRILL HOLE	I hereby certify that this plan, specification, or report was prepared by me or under my direct supervision and that I am a duly Registered Land Surveyor under the laws of the State of Minnesota. JOHN H. SCHULTE IV Date: 6-13-00 Reg. No. 13807
	SURVEY FOR: DON MEIER Date of survey: JUNE 2000 Revised date: - Drawn by: VMB Survey: HLS/DEK Book: 399 Page: 59 DCA: - Drawing name: 00-242 TRD: - Job No: 00-242	