

PETITION FOR ANNEXATION

IN THE MATTER OF THE PETITION FOR ANNEXATION OF
UNINCORPORATED ADJOINING PROPERTY LOCATED ALONG
THE EAST SIDE OF COUNTY STATE AID HIGHWAY 42
(DAIRY QUEEN NORTH) ALEXANDRIA, MINNESOTA

TO THE CITY OF ALEXANDRIA AND THE STATE OF MINNESOTA

WE, THE UNDERSIGNED, the owners of the property described below, hereby petition the Alexandria City Council to annex this territory to the City of Alexandria, Minnesota and for that purpose respectfully state:

1. The petitioners are the owners of the subject property.
2. Pursuant to Minn. Stat. Section 414.033, Subdivision 5, the petition is a majority (100%) of the property owners within the affected area.
3. The property currently abuts upon the northerly boundaries of the Alexandria City Limits along the westerly boundary (across CSAH 42) and easterly boundary of the subject property and is not presently a part of any incorporated city.
4. The property consists of platted land in Alexandria Township, Douglas County, containing approximately 1.08 acres in three (3) parcels owned by three (3) property owners and described as:

“Lots 8, 9, 10 and the South 10’ of Lot 11, Block A, ‘Auditor’s Plat of Part of Lots E & D, Auditor’s Subdivision of W2 NW4’ “
5. The petitioners state that this land has become or is about to become suburban in character by usage.
6. The parties affected and which may be entitled to notice are the Township of Alexandria and Douglas County.
7. The reason for requesting annexation is for the affected properties to be served with municipal water services.

Pursuant to Minnesota Statutes Section 414.033, subdivision 13, the City of Alexandria notifies the petitioners that the cost for electric utility service is currently and will continue to be served by Alexandria Light and Power even after the territory is annexed to the City of Alexandria.

Dated at Alexandria, Minnesota, this 26th day of June, 2000.

REC'D. BY JUL 03 2000
MMB

PROPERTY OWNER(S)

PIN

SIGNATURE

D-Cue Holdings

03-1448-000

Woodrow K. Pedersen

D-Cue Holdings

03-1449-000

Woodrow K. Pedersen

Woodrow K. Pedersen

03-1450-000

Woodrow K. Pedersen

Cynthia Pedersen

03-1450-000

Cynthia Pedersen

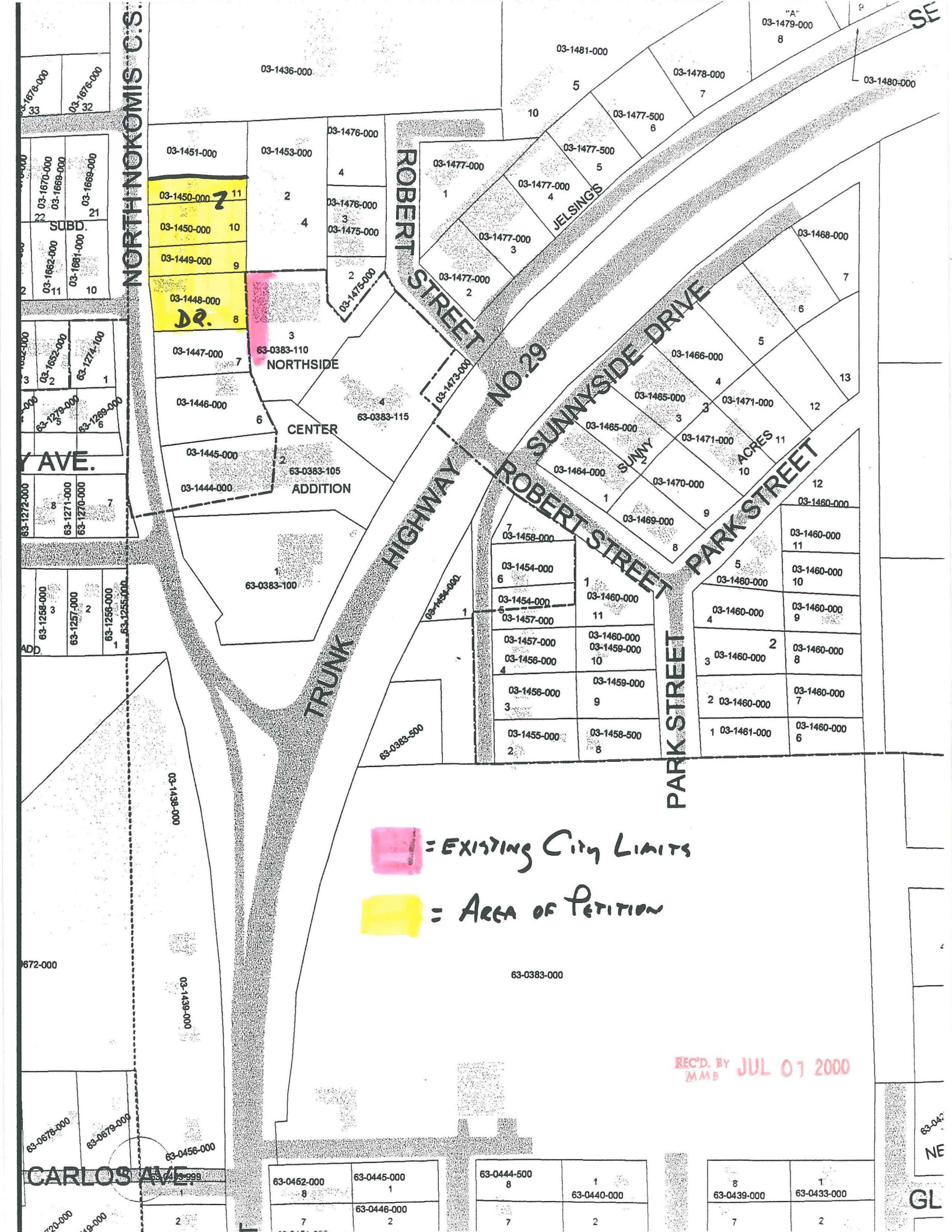

NORTH NOKOMIS C.S.

ROBERT STREET

NO. 29

TRUNK

SUNNYSIDE DRIVE

PARK STREET

Y AVE.

CARLOS AVE.

03-1450-000 7 11
 03-1450-000 10
 03-1449-000 9
 03-1448-000 8
 DR.

63-0383-110
 NORTHSIDE
 63-0383-115
 CENTER
 63-0383-105
 ADDITION

 = EXISTING City Limits
 = AREA OF PETITION

REC'D. BY JUL 01 2000
 MMB

63-0462-000 8	63-0445-000 1	63-0444-500 8	1 63-0440-000	8 63-0439-000	1 63-0433-000
7	63-0446-000 2	7	2	7	2