

REC'D. BY JUN 15 2000
M M B

ORDINANCE NO. 3331

AN ORDINANCE ANNEXING TO THE CITY OF ROCHESTER APPROXIMATELY 4.92 ACRES OF LAND LOCATED IN A PART OF THE SOUTHEAST QUARTER OF THE SOUTHEAST QUARTER OF SECTION 20, TOWNSHIP 107 NORTH, RANGE 14 WEST, OLMSTED COUNTY, MINNESOTA.

THE COMMON COUNCIL OF THE CITY OF ROCHESTER DO ORDAIN:

Section 1. A petition has been filed with the Common Council of the City of Rochester, signed by the owner of land described herein, requesting the Common Council to annex said land to the City of Rochester. The land described in the petition for annexation is described as follows:

That part of the Southeast Quarter of the Southeast Quarter of Section 20, Township 107 North, Range 14 West, which lies westerly of Parcel No. 2 as shown on Olmsted County Highway Right of Way Plat No. 79 which is on file on the county Recorder's Office as Document No. 645749 in Book L-5 of Misc. on Page No. 182 dated January 22, 1993. Containing 4.92 acres or 214,315 s.f.

Access control is shown on said Plat No. 79. Being 4.92 acres, more or less.

Section 2. The total quantity of land included in the petition is approximately 4.92 acres in size.

Section 3. On May 1, 2000, the Common Council held a public hearing to consider this annexation petition after providing written notice of the hearing, by certified mail, to the property owners, the Cascade Township officers, and the adjacent property owners.

Section 4. The City provided notification to the petitioners pursuant to Minn. Stat. §414.033, subd. 2b, 11, 12 and 13 if applicable to this petitioned annexation.

Section 5. Following the public hearing, the Common Council of the City of Rochester determined that the land abuts the municipal limits, is less than 60 acres in area, the annexation petition is signed by all property owners of the land described in Section 1, and the land is or will soon become urban or suburban in character.

Section 6. Therefore, pursuant to Minn. Stat. §414.033, subd. 2(3), the land described in Section 1 above is hereby annexed, added to and made a part of the City of Rochester, Minnesota, as if it had originally been a part thereof.

Section 7. Present and future owners of the lands annexed by this ordinance are hereby notified that in addition to the usual assessments, it is the intention of the Common Council to assess against benefited property all or a portion of the cost of any storm sewer, water tower, pumping station, and trunk line sanitary sewer construction, heretofore or hereafter undertaken to serve the area annexed.

Section 8. This ordinance shall take effect and be in force from and after its official publication and from and after the filing of a certified copy hereof with the Minnesota State Planning Commission, the Cascade Town Clerk, the County Auditor, and the Secretary of State.

PASSED AND ADOPTED BY THE COMMON COUNCIL OF THE CITY OF

ROCHESTER, MINNESOTA, THIS 5th DAY OF JUNE, 2000.

John Hinzler
PRESIDENT OF SAID COMMON COUNCIL

ATTEST: *Rudy Kay Schram*
CITY CLERK

APPROVED THIS 6th DAY OF JUNE, 2000.

Charles Confield
MAYOR OF SAID CITY

(Seal of the City of
Rochester, Minnesota)

REC'D. BY JUN 15 2000
MMS

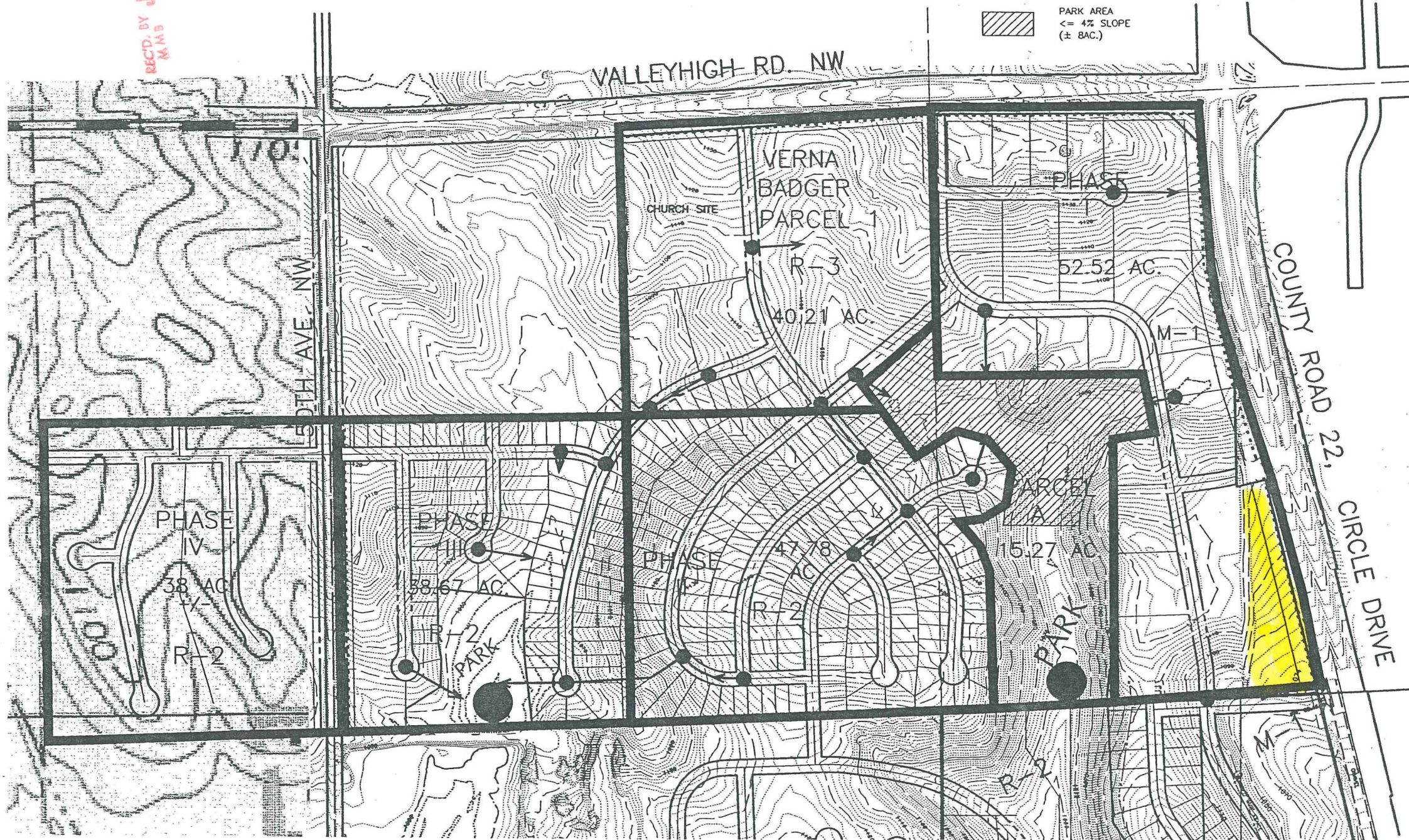

- DETENTION POND
- STORM WATER SYSTEM
- BIKE TRAIL
- CONTROLLED ACCESS
- ▨ PARK AREA
≤ 4% SLOPE
(± 8AC.)

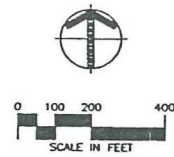

YAGGY COLBY ASSOCIATES

ENGINEERS • ARCHITECTS
SURVEYORS • PLANNERS
LANDSCAPE ARCHITECTS

717 THIRD AVENUE SOUTHEAST
ROCHESTER, MINNESOTA 55904
507-288-4444
FAX 507-288-0958
EMAIL INFO@YAGGY.COM

BADGER PROPERTY
PART OF SEC. 20, T107N, R14W
ROCHESTER, OLUSTED COUNTY, MINNESOTA

GENERAL DEVELOPMENT PLAN

PROJECT NUMBER	6753
COMPUTER FILE	6753GDP2
DATE	01/12/00
DRAWN BY	STB
CHECKED BY	
REVISIONS	
	2/07/00
	2/14/00
	2/25/00