

**CITY OF WINTHROP  
ORDINANCE NUMBER  
233**

REC'D. BY JUL 28 2000  
MMB

**ORDINANCE ANNEXING ADJACENT REAL PROPERTY  
TO THE CITY OF WINTHROP**

WHEREAS, ARLIN MILLER AND BETH MILLER HAVE PETITIONED THE CITY OF WINTHROP, PURSUANT TO MINNESOTA STATUTES 414.033, SUBDIVISION 5, TO ANNEX CERTAIN REAL PROPERTY INTO THE CITY OF WINTHROP, SAID PROPERTY LEGALLY DESCRIBED AS FOLLOWS:

*BEGINNING AT A POINT 209 FEET EAST OF THE NORTHWEST CORNER OF THE NE<sup>1</sup>/<sub>4</sub> OF THE SW<sup>1</sup>/<sub>4</sub> OF SECTION 6, TOWNSHIP 112, RANGE 29, THENCE SOUTH 235 FEET, THENCE RUNNING EAST 120 FEET, THENCE RUNNING NORTH 235 FEET, THENCE RUNNING WEST 120 FEET TO THE PLACE OF BEGINNING; THE SAME BEING THE WEST 120 FEET OF THE NORTH 235 FEET OF OUTLOT 7 IN THORSON AND SWENSON'S SUBDIVISION IN SECTION 6, TOWNSHIP 112, RANGE 29, SIBLEY COUNTY, MINNESOTA.*

SAID PROPERTY IS ADJACENT TO AND ABUTS TO THE MUNICIPAL CORPORATE BOUNDARY TO THE CITY OF WINTHROP; AND

WHEREAS, THE TOWNSHIP OF ALFSBORG AND THE COUNTY OF SIBLEY HAVE ACKNOWLEDGED RECEIPT OF SAID PETITION, HAVE CONSENTED TO THE ANNEXATION AND HAVE WAIVED THE 90-DAY TIME PERIOD TO FILE OBJECTIONS; AND

WHEREAS, SAID REAL PROPERTY IS RESIDENTIAL IN CHARACTER, AND THE CITY OF WINTHROP PROVIDES SOME GOVERNMENTAL SERVICES FOR THE PROPERTY AND IS ABLE TO PROVIDE FULL GOVERNMENTAL SERVICES FOR THE PROPERTY; AND

WHEREAS, THE CITY OF WINTHROP IS WILLING TO ANNEX SAID PROPERTY.

NOW THEREFORE THE CITY COUNCIL OF THE CITY OF WINTHROP DOES HEREBY ORDAIN AND ANNEX INTO THE CITY OF WINTHROP THE REAL PROPERTY DESCRIBED ABOVE PURSUANT TO MINNESOTA STATUTES 414.033, SUBDIVISION 5, AND DIRECTS THE CITY CLERK TO SUBMIT SAID ORDINANCE TO THE OFFICE OF STRATEGIC AND LONG-RANGE PLANNING

**CITY OF WINTHROP  
ORDINANCE NUMBER  
233**

REC'D. BY JUL 17 2000  
MMB

ADOPTED BY THE CITY COUNCIL THIS 5TH DAY OF JULY 2000.

AYES: MACHAIEK, CONKLIN, WERNER  
NAYS: NONE  
ABSENT: EDWARDS, GRONHOLZ

ATTEST:

  
CITY CLERK-ADMINISTRATOR

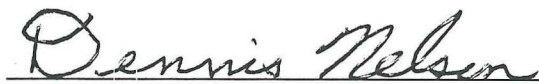
  
MAYOR

FIRST READING: JUNE 5<sup>TH</sup>, 2000  
SECOND READING/ADOPTION: JULY 5<sup>TH</sup>, 2000  
PUBLICATION: JULY 12<sup>TH</sup>, 2000

Partial Plot of Thorson + Swenson's  
Subdivision Sec. 6-112-29

NE cor of  
NW 1/4 of SW 1/4  
Sec. 6-112-29

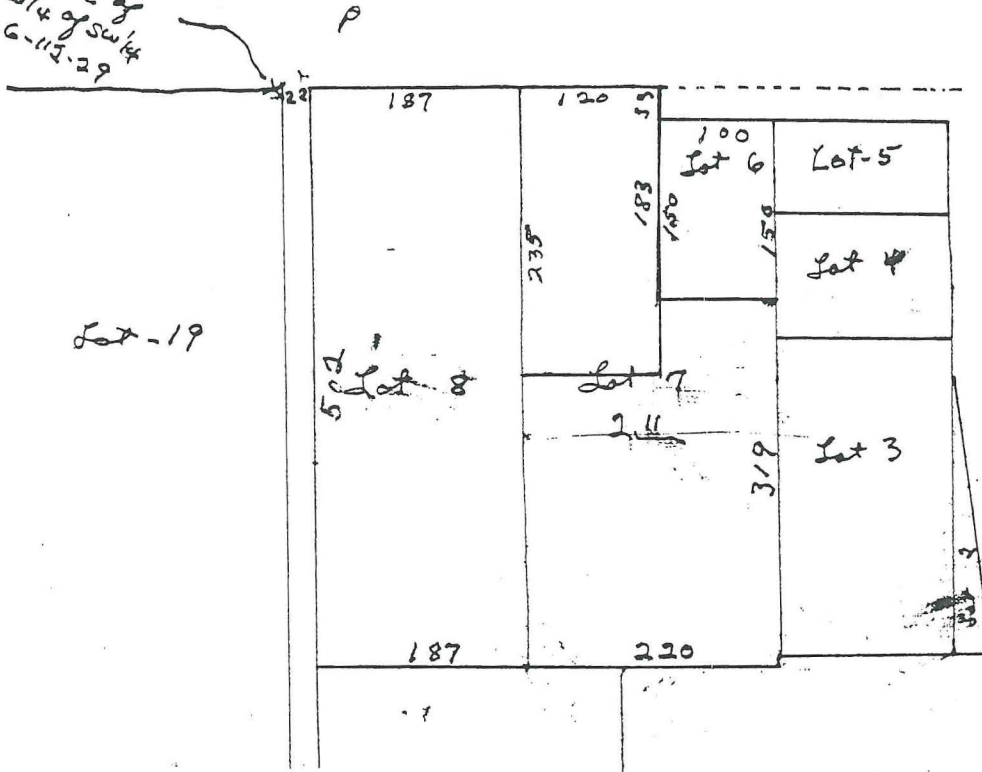

Beginning at a point 209 feet east of the northwest corner of the NE 1/4 of the SW 1/4 of Section 6, Township 112, Range 29, thence south 235 feet, thence running east 120 feet, thence running north 235 feet, thence running west 120 feet to place of beginning; the same being the west 120 feet of the north 235 feet of Outlot 7 in Thorson and Swenson's Subdivision in Section 6, Township 112, Range 29, Sibley County, Minnesota;