

STATE OF MINNESOTA

COUNTY OF SIBLEY

TOWNSHIP OF ALFSBORG

In the Matter of the Petition
of Arlin Miller and Beth Miller
For Annexation pursuant to
Minn. Stat. 414.033, Subd. 5

PETITION BY PROPERTY
OWNER FOR ANNEXATION
OF ADJECENT REAL PROPERTY
TO THE CITY OF WINTHROP

To: THE CITY OF WINTHROP

Arlin Miller and Beth Miller do hereby state as follows:

1. Millers are the owners of real property legally described as follows:

Beginning at a point 209 feet east of the northwest corner of the NE ¼ of the SW ¼ of Section 6, Township 112, Range 29, thence south 235 feet, thence running east 120 feet, thence running north 235 feet, thence running west 120 feet to place of beginning; the same being the west 120 feet of the north 235 feet of Outlot 7 in Thorson and Swenson's Subdivision in Section 6, Township 112, Range 29, Sibley County, Minnesota:

Said property is adjacent to and abuts to the municipal corporate boundary to the City of Winthrop.

2. Said real property is residential in character. The City of Winthrop provides some governmental services for the property and is able to provide full governmental services for the property.

3. Copies of this petition shall be filed with the Township of Alfsborg and the County of Sibley, and Millers expect each entity to consent to this petition and waive the timeline to file objection to the petition.

4. Millers request the City of Winthrop, upon receipt of this petition and the consents and waivers of the township and county, to adopt an ordinance declaring this property to be annexed to the City of Winthrop pursuant to Minn. Stat. 414.033, Subd. 5, and then submit said ordinance to the Office of Strategic and Long-range Planning for approval pursuant to Minn. Stat. 414.033, Subd. 7; 414.11.

Dated: April 20, 2000.

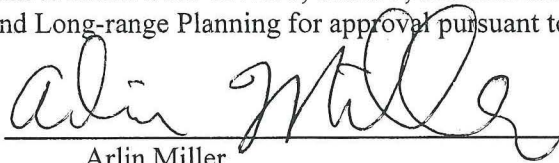
Arlin Miller

Beth Miller

Subscribed and sworn to this 20 day
of April, 2000.

Notary Public

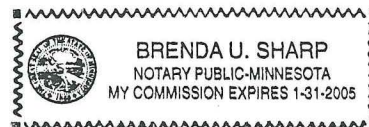

Partial Plot of Thorson + Swenson's
Subdivision Sec. 6-112-29

NE cor of
NW 1/4 of SW 1/4
Sec. 6-112-29

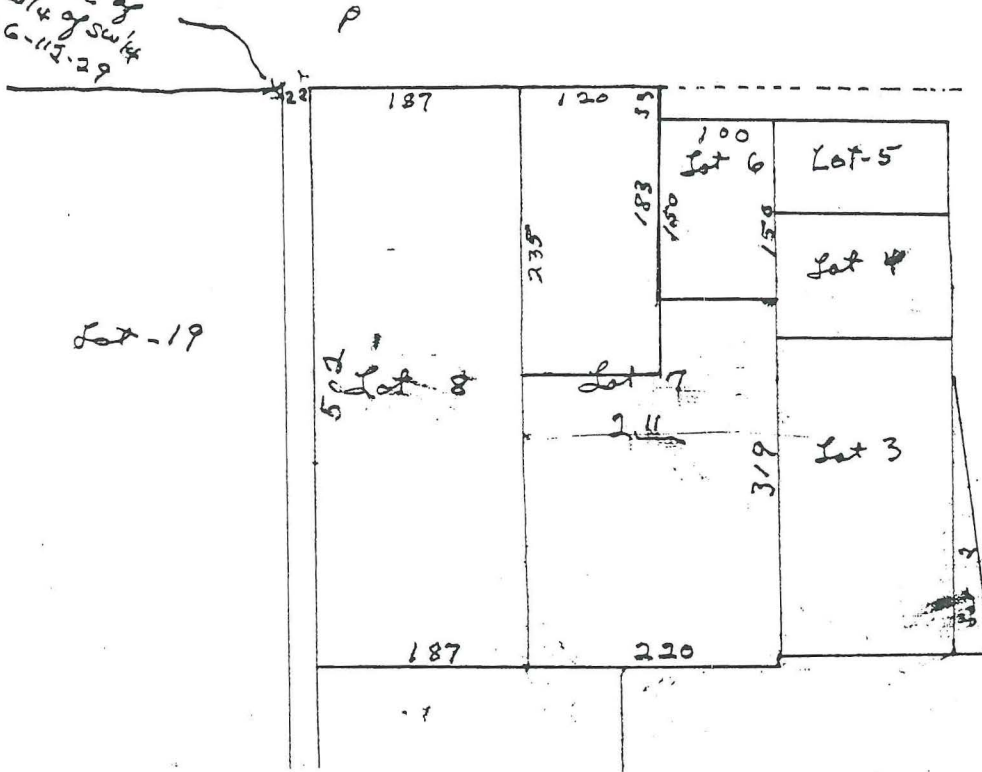

Beginning at a point 209 feet east of the northwest corner of the NE 1/4 of the SW 1/4 of Section 6, Township 112, Range 29, thence south 235 feet, thence running east 120 feet, thence running north 235 feet, thence running west 120 feet to place of beginning; the same being the west 120 feet of the north 235 feet of Outlot 7 in Thorson and Swenson's Subdivision in Section 6, Township 112, Range 29, Sibley County, Minnesota;