

AN ORDINANCE DECLARING CERTAIN REAL PROPERTY BE  
ANNEXED TO THE CITY OF STURGEON LAKE  
PURSUANT TO MINN. STAT. 414.033, SUBD. 2(3)

The City Council of the City of Sturgeon Lake, Minnesota ordains:

**Section 1.** The following tract of land located in Section Eighteen (18), Township Forty-five (45) North, Range Nineteen (19) West of the Fourth Principal Meridian, Pine County, Minnesota, consisting of 60 acres or less and described as follows:

The South 990.00 feet of the North 1980.00 feet of the Northwest Quarter adjoins the City of Sturgeon Lake, Minnesota as shown on the attached sketch map of the PROPERTY.

**Section 2.** The PROPERTY is not presently served by public sewer facilities or public sewer facilities are not otherwise available.

**Section 3.** All of the record fee owners of the PROPERTY have signed and delivered a petition to the City Clerk of the City of Sturgeon Lake, Minnesota, asking that the PROPERTY be annexed to the City of Sturgeon Lake, Minnesota.

**Section 4.** Minn. Stat. 414.033, Subd. 2(3) allows a municipality by ordinance to declare land annexed to it provided the requirements set forth in that Section are met.

All of the requirements set forth in that statute have been met with respect to the PROPERTY.

The PROPERTY is declared annexed to the City of Sturgeon Lake, Minnesota.

**Section 5. Effective Date.** This ordinance shall be effective upon its passage and publication.

Dated this 18th day of April, 2000.

  
\_\_\_\_\_  
Mayor  
City of Sturgeon Lake, Minnesota

ATTEST:

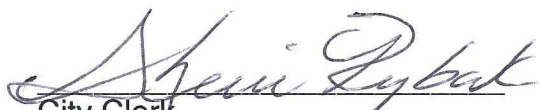
  
\_\_\_\_\_  
City Clerk

SKetch Map for Annexation  
City of Sturgeon Lake, Minnesota

REC'D. BY MAY 08 2000  
MM8

 denotes area to be annexed

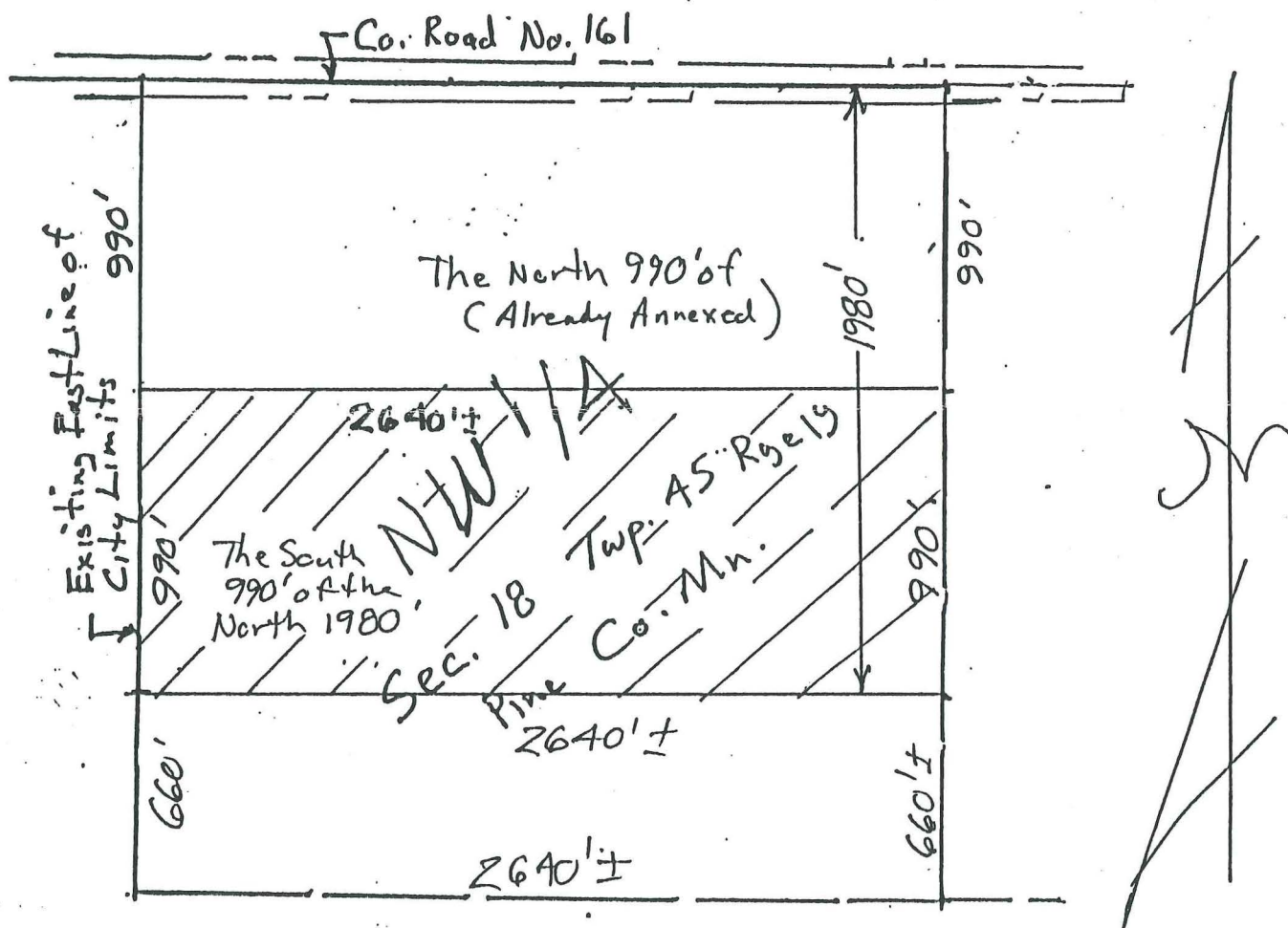
$$\text{Scale } 1'' = 600'$$

The South 990.00 feet of the North 1980.00 feet of the Northwest Quarter of Section 18, Township 45; Range 19, Pine County, Minnesota. Containing 60 acres +/-.

