

reserved for recording purposes

ORDINANCE #485

AN ORDINANCE OF THE CITY OF PRINCETON ANNEXING LAND LOCATED IN THE TOWN OF BALDWIN, SHERBURNE COUNTY, MINNESOTA TO THE CITY OF PRINCETON, SHERBURNE COUNTY, MINNESOTA, PURSUANT TO MINNESOTA STATUTE §414.033 SUBD 2(1) PERMITTING ANNEXATION BY ORDINANCE.

THE CITY OF PRINCETON HEREBY ORDAINS:

Section 1. That the unincorporated land legally described as the SW ¼ of NW ¼ Sec 5 Tws 35 Rng 26 Sherburne County, located in the Town of Baldwin, Sherburne County, Minnesota is land which abuts the municipality, is owned by the municipality, and is urban or suburban in character or about to become so.

Section 2. That the corporate limits of the City of Princeton are hereby extended to include the land legally described above containing forty (40) acres, and the same is hereby annexed to be included within the City of Princeton, Sherburne County, Minnesota.

Section 3. That the population of the area legally described above and hereby annexed is zero, and as a result of said annexation, the population of the City of Princeton will not change.

Section 4. That the area legally described above is not within any designated floodplain or shoreland area.

Section 6. That this Ordinance shall be in full force and effect and final upon the date this Ordinance is approved by the Minnesota Planning Office of Strategic and Long-Range Planning.

ADOPTED by the City Council this 13th day of April, 2000.



Don Whitcomb, Mayor

ATTEST:



David J. Minke
City Administrator

“Hanson Farm” Property

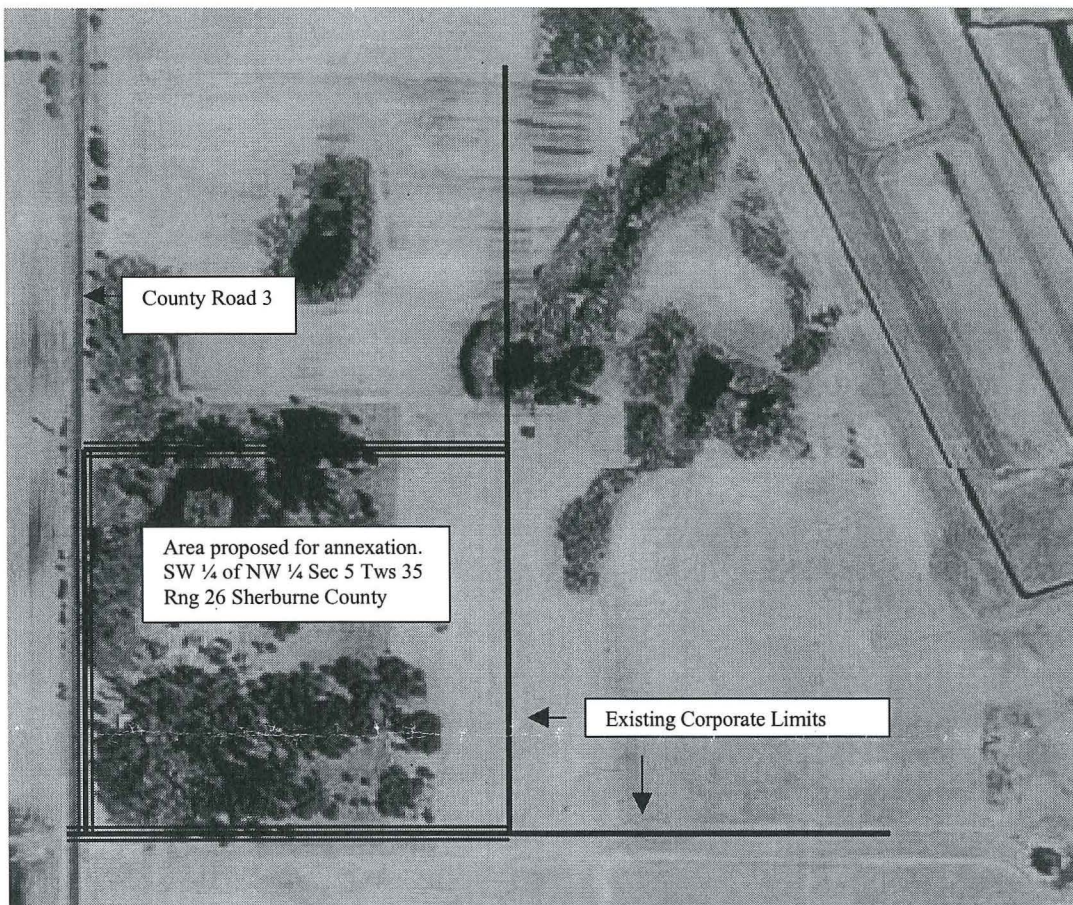

BALDWIN

 city limits

REC'D. BY APR 20 2000
MME

 area to be annexed

