

REC'D. BY MAR 30 2000  
MMB

PETITION FOR ANNEXATION  
BY ORDINANCE UNDER  
MN STAT. §414.033, Subd. 2(3)

The following undersigned landowners hereby petition the City of Long Beach for annexation by ordinance of their respective properties via MN Stat. §414.033, Subd. 2(3):

1. George M. and Joanne R. Solmonson and Donald W. and Sandra J. Solmonson, as landowners, hereby petition the City of Long Beach to annex by ordinance the following property located in Pope County, Minnesota:

Lots Seven (7), Eight (8), Nine (9) and Twelve (12), of State Subdivision of the Northeast Quarter (NE $\frac{1}{4}$ ), Section Sixteen (16), Township One Hundred Twenty-five (125), Range Thirty-eight (38).

Dated: 4/13, 1999.

George M. Solmonson  
George M. Solmonson

Joanne R. Solmonson  
Joanne R. Solmonson

Dated 4/13, 1999.

Donald W. Solmonson  
Donald W. Solmonson

Sandra J. Solmonson  
Sandra J. Solmonson

2. John Scott and JoAnn Scott, Steven Glass and Judy Scott Glass and Rodney and Joan Wolf, as landowners, hereby petition the City of Long Beach to annex by ordinance all of the property listed in Exhibit "A" attached to this Petition.

Please sign

REC'D. BY M/AB MAR 30 2000

Dated: 4/15/99, 1999

John B. Scott  
John Scott

Dated: \_\_\_\_\_, 1999

JoAnn Scott  
JoAnn Scott

\_\_\_\_\_  
Steven Glass

\_\_\_\_\_  
Judy Scott Glass

Dated: \_\_\_\_\_, 1999

\_\_\_\_\_  
Rodney Wolf

\_\_\_\_\_  
Joan Wolf

House sign

REC'D. BY MAR 30 2000  
MME

Dated: \_\_\_\_\_, 1999

John Scott

Dated: 4/15, 1999

JoAnn Scott

*Steven G. Glass*

Steven Glass

*Judy Scott & Glass*

Judy Scott Glass

Dated: ~~4/1~~, 1999

Rodney Wolf

Joan Wolf

REC'D. BY MAR 30 2000  
MAR

FAX 813 645 7860

SUN LAKE RESORT

P01

BLENNWOOD FLEET SUPPLY TEL NO. 1-813-534-3038

Mar 05, 93 5:01 P. 92

*Please sign*

Dated: \_\_\_\_\_, 1999

John Scott

Dated: \_\_\_\_\_, 1999

JoAnn Scott

Steven Glass

Judy Scott Glass

Dated: April - 15, 1999

Rodney Wolf  
Rodney Wolf

Jean Wolf  
Jean Wolf

# Tract 1:

All that part of Government Lot 2, Section 10-125-38, which is described and enclosed within the following boundary lines, to-wit:

Beginning at a point on the South line of said Government Lot 2, 1647.14 feet South 86 degrees 33 minutes 10 seconds West from the center of said Section 10 and 41.30 feet North 86 degrees 33 minutes 10 seconds East from the Southwest corner of said Government Lot 2;

Thence North 86 degrees 33 minutes 10 seconds East, along the South line of said Government Lot 2, 120.85 feet;

Thence North 58 degrees 49 minutes 53 seconds East 80.00 feet;

Thence North 09 degrees 39 minutes 16 seconds West 230.00 feet;

Thence South 72 degrees 39 minutes 01 seconds West 196.20 feet;

Thence South 09 degrees 37 minutes 02 seconds East 220.00 feet to the point of beginning.

The above described tract of land contains 1.056 acres, more or less.

# Tract 2:

All that part of Government Lot 2, Section 10-125-38, which is described and enclosed within the following boundary lines, to-wit:

Commencing at the Southwest corner of said Government Lot 2, said corner being 1688.44 feet South 86 degrees 33 minutes 10 seconds West from the center of said Section 10;

Thence North 86 degrees 33 minutes 10 seconds East 162.15 feet;

Thence North 58 degrees 49 minutes 53 seconds East 80.00 feet, this point being the point of beginning of the tract herein conveyed;

Thence North 58 degrees 49 minutes 53 seconds East 40.64 feet;

Thence North 89 degrees 31 minutes 14 seconds East 171.69 feet;

Thence North 07 degrees 10 minutes 16 seconds West 220.11 feet;

Thence South 86 degrees 17 minutes 14 seconds West 218.01 feet;

Thence South 09 degrees 39 minutes 16 seconds East 230.00 feet to the point of beginning.

The above described tract of land contains 1.056 acres, more or less.

# Tract 3:

All that part of Government Lot 2, Section 10-125-38, which is described and enclosed within the following boundary lines, to-wit:

Commencing at the Southwest corner of said Government Lot 2, said corner being 1688.44 feet South 86 degrees 33 minutes 10 seconds West from the center of said Section 10;

Thence North 86 degrees 33 minutes 10 seconds East 41.30 feet;

Thence North 09 degrees 31 minutes 02 seconds West 220.00 feet, this point being the point of beginning of the tract herein conveyed;

Thence North 19 degrees 57 minutes 57 seconds West 220.00 feet;

Thence North 72 degrees 39 minutes 01 seconds East 222.50 feet;

Thence South 13 degrees 07 minutes 08 seconds East 220.37 feet;

Thence South 72 degrees 39 minutes 01 seconds West 196.20 feet to the point of

All real property being located in Pope County, Minnesota.

# EXHIBIT "A"

RECD. BY MAR 30 2000

RICHARD D. GASSER, POPE COUNTY SURVEYOR, GLENWOOD

I HEREBY CERTIFY THAT THIS SURVEY, PLAN, DESCRIPTION OR REPORT WAS PREPARED BY ME OR UNDER MY DIRECT SUPERVISION AND THAT I AM THE DULY ELECTED POPE COUNTY SURVEYOR

Richard D. Gasser  
RICHARD D. GASSER, POPE COUNTY SURVEYOR

DATE 11/4/98 FILE NO. \_\_\_\_\_

REC'D. BY MAR 30 2000  
M.M.B.

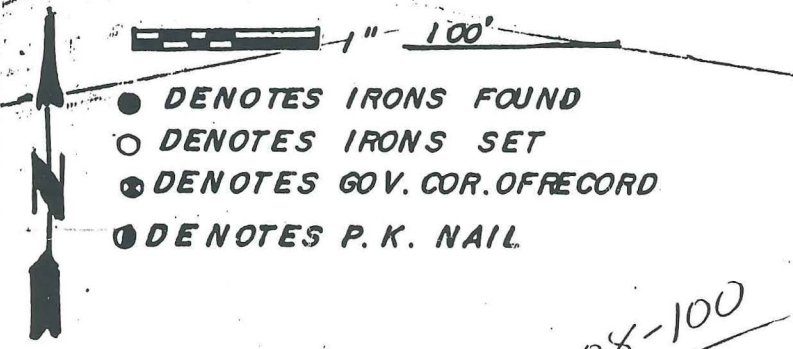

BEARINGS BASED ON R.L.S. 13145  
SURVEY FOR JOAN, JUDY & JOHN SCOTT  
BEING A PART OF GOV. LOTS 2 & 3 SEC. 10  
SEE REVERSE FOR SUB. OF SECTION  
& LEGAL DISC. OF EASEMENT TO TRACTS 102

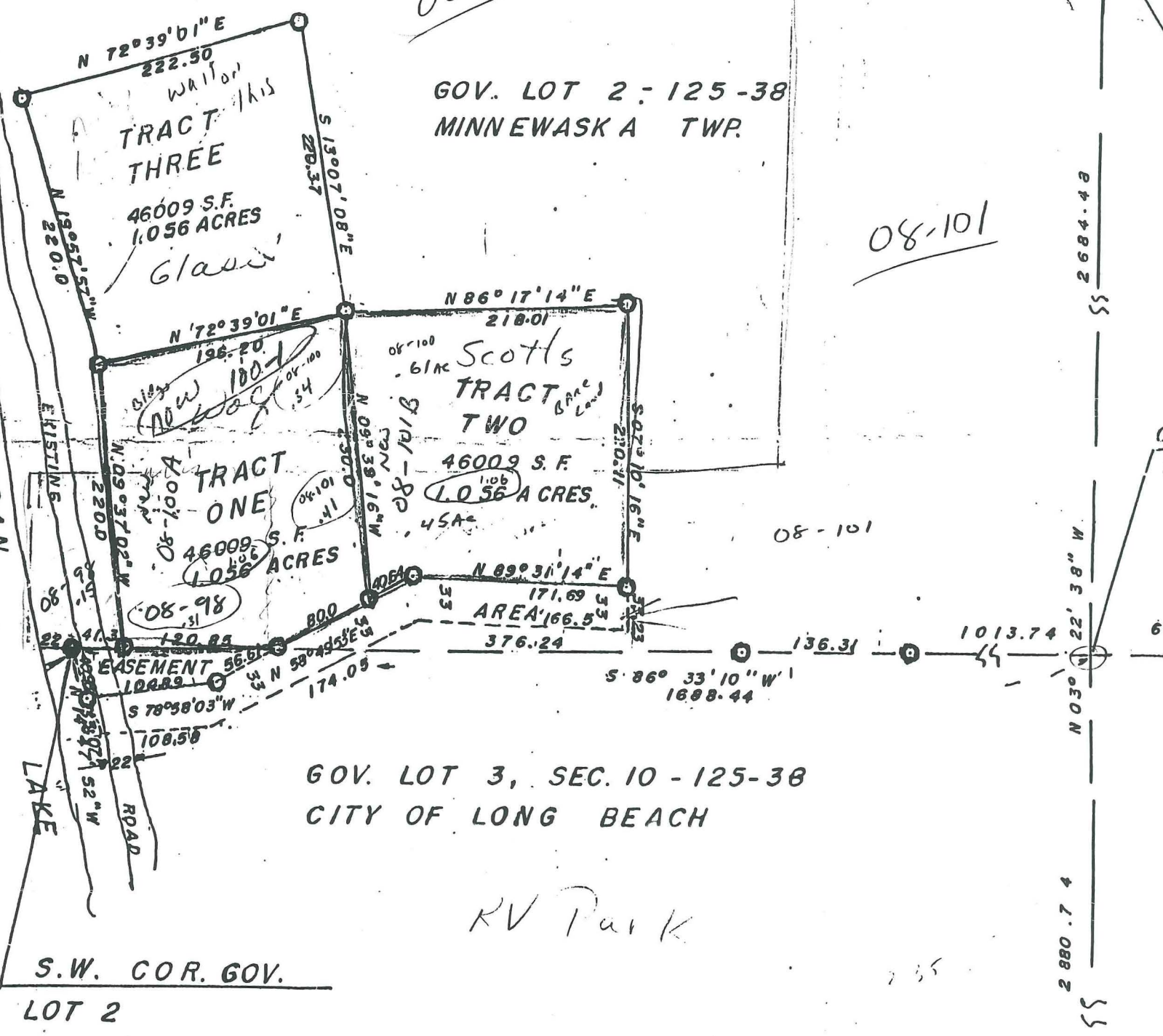

Glenwood Twp  
Part of this  
survey will  
ANNEX into  
Long beach  
(in 1999)  
... F

TRACT TWO

All that part of Government Lot 2, Section 10-125-38, which is described and enclosed within the following boundary lines to-wit:

Commencing at the Southwest corner of said Government Lot 2, said Corner being 1688.44 feet South 86 degrees 33 minutes 10 seconds West from the center of said Section 10:

- Thence North 86 degrees 33 minutes 10 seconds East 162.15 feet;
- Thence North 58 degrees 49 minutes 53 seconds East 80.00 feet, this point being the point of beginning of the tract herein conveyed;
- Thence North 58 degrees 49 minutes 53 seconds East 40.64 feet;
- Thence North 89 degrees 31 minutes 14 seconds East 171.69 feet;
- Thence North 07 degrees 10 minutes 16 seconds West 220.01 feet;
- Thence South 86 degrees 17 minutes 14 seconds West 218.01 feet;