

PETITION FOR ANNEXATION BY ORDINANCE
M.S.A. 414.033, Subd. 5

TO THE CITY COUNCIL OF HUTCHINSON, MINNESOTA

PETITIONERS STATE:

DATE: 3/15/00

1. That we, the undersigned, are X all _____ a majority (check one) of the owners of the the following described property lying in the Township of Hutchinson, County of McLeod, State of Minnesota.

The property is described as follows:

Beginning at a point on the South line of the North 23 acres of the South 43 acres of the West Half of the Southeast Quarter of Section 30, Township 117, Range 29 (said tract now being known as Lot 13 of Auditors Plat of the South Half of Section 30 and the North Half of Section 31, Township 117 North, Range 29 West) where said South line intersects the Easterly right of way line of State of Minnesota Trunk Highway No. 15 as the same is now located; thence Northerly along said Easterly right of way line a distance of 375 feet to a point; thence East on a line parallel with the South line of said Lot 13 a distance of 370 feet to a point; thence Southerly on a line parallel to the Easterly right of way line a distance of 375 feet to the South line of said lot 13; thence West along the South line of said Lot 13 to the point of beginning, together with that particular easement granted to the parties of the first part, by Clair Cripps and Inex Cripps, dated the 18th of November, 1953, and recorded in the office of the Register of Deeds of McLeod County in Book 35 of Misc, on page 107 and 108,

2. That said property is unincorporated, does abut upon the limits of the city of Hutchinson, and is not included within any other municipality.
3. The acreage of such area is approximately 3.10 acres. (must not exceed 200 acres if unplatted)
4. The reason for requesting annexation is for City sewer to the stations.
5. The population of the area is _____ -0- _____

PETITIONERS REQUEST: That pursuant to M.S.414.033, said property be annexed to and included with the City of Hutchinson.

NAME: Larry Graf

SIGNED: 

REC'D. BY
MAB
OCT 31 2000

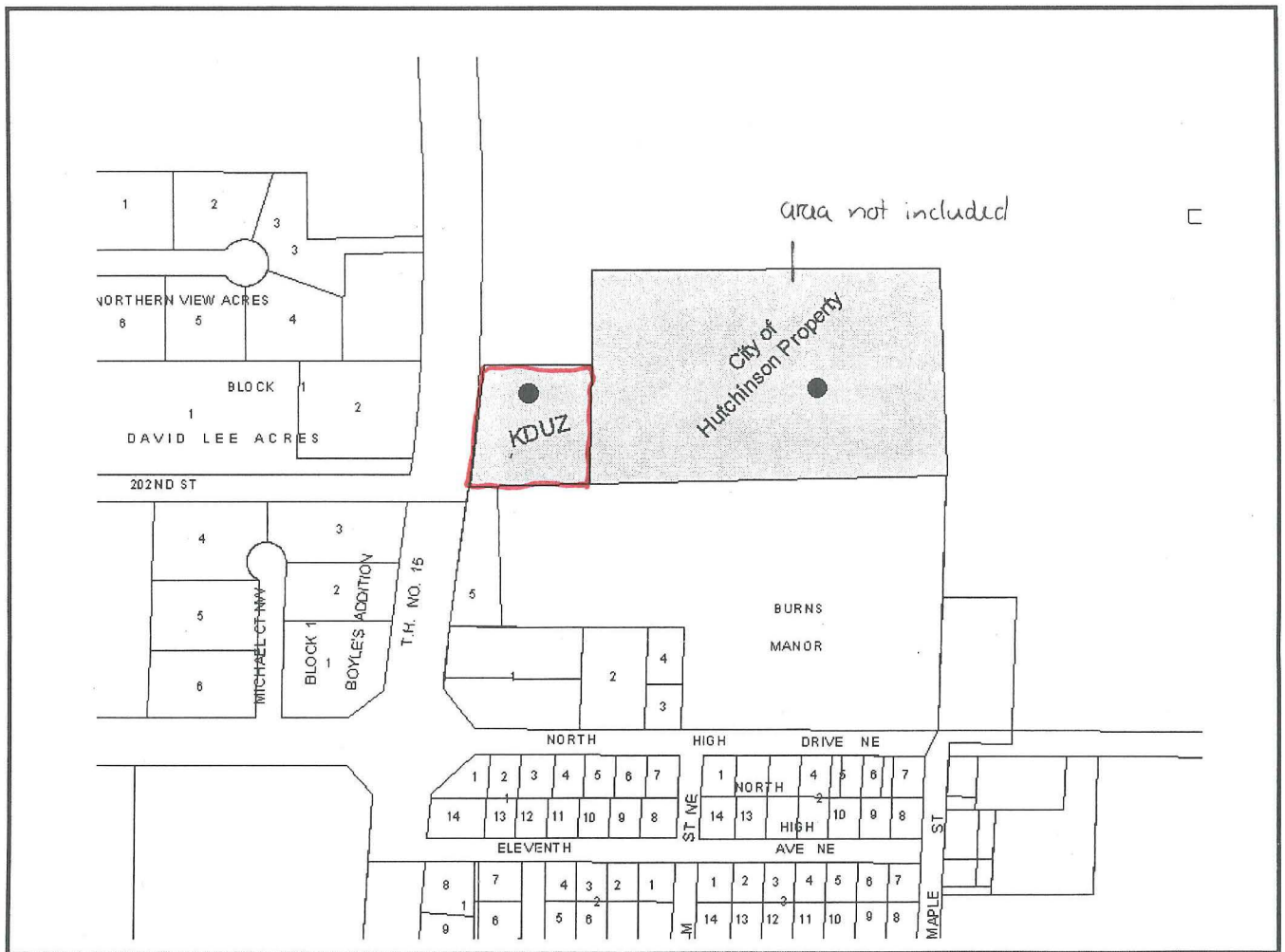

● Indicates the properties to be annexed