

## RESOLUTION OF WAIVER OF OBJECTION TO ANNEXATION

WHEREAS, the town board of High Forest Township, Olmsted County has received notice of intention of the Council of the City of Stewartville to annex certain lands bordered by land currently within the City of Stewartville.

WHEREAS, such land is being annexed into the City limits by petition of the current land owners:

NOW THEREFORE, the town board of High Forest Township hereby waives the 90-day notice period so that the City of Stewartville may, pursuant to M.S. 414.033 subd. 2, annex the following described territory:

(see attached legal description)

Adopted by the town board of High Forest Township, Olmsted County, Minnesota this 1st day of February, 2000.

  
Township Chairperson

ATTEST:

  
Township Clerk

REC'D. BY MAR 20 2000  
M 11

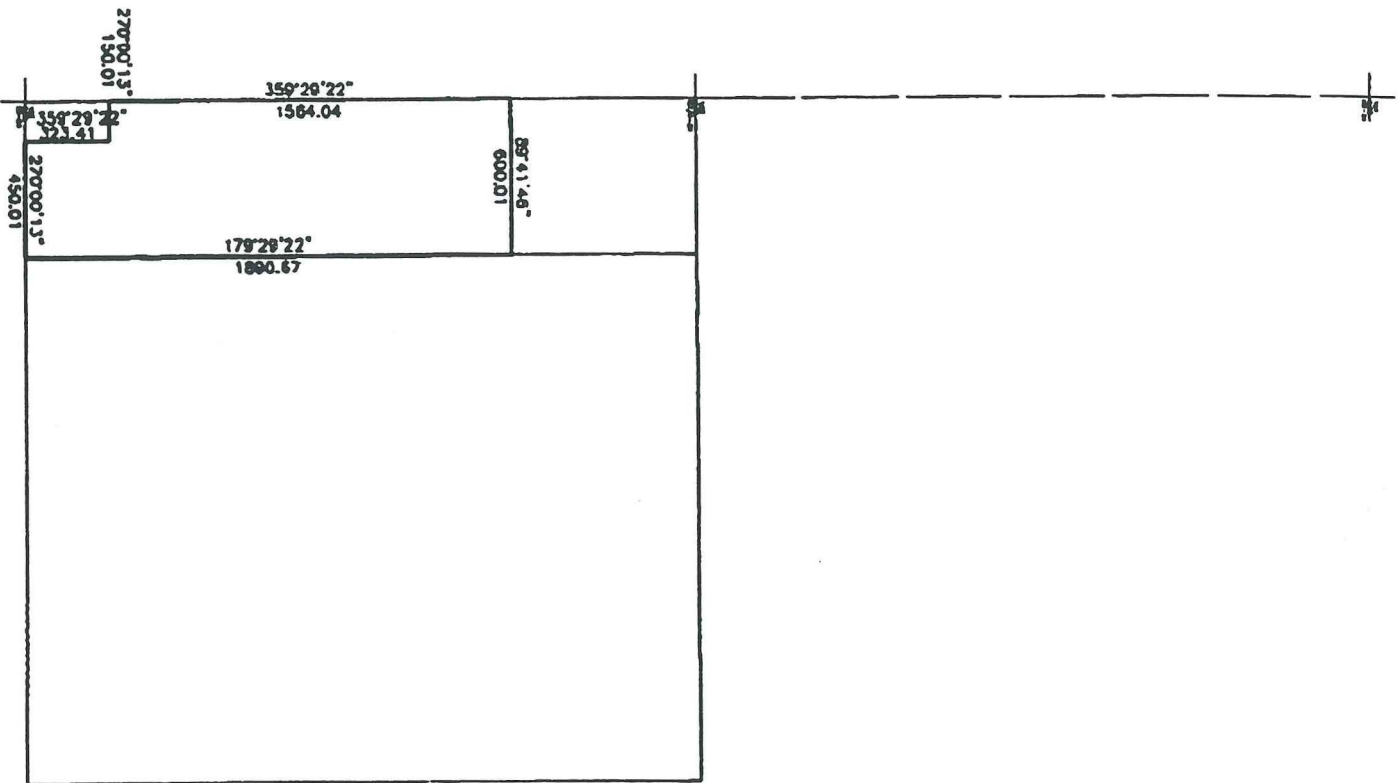

### DESCRIPTION

That part of the West Half of the Southwest Quarter of Section 35, Township 105 North, Range 14 West, Olmsted County, Minnesota, described as follows:

Commencing at the southwest corner of said West Half; thence northerly on a Minnesota State Plane Grid Azimuth from north of 359 degrees 29 minutes 22 seconds along the west line of said West Half 323.41 feet to the point of beginning; thence continue northerly 359 degrees 29 minutes 22 seconds azimuth along said west line 1564.04 feet; thence easterly 89 degrees 41 minutes 46 seconds azimuth 600.01 feet; thence southerly 179 degrees 29 minutes 22 seconds azimuth 1890.67 feet to the south line of said West Half; thence westerly 270 degrees 00 minutes 13 seconds azimuth along said south line 450.01 feet; thence northerly 359 degrees 29 minutes 22 seconds azimuth 323.41 feet; thence westerly 270 degrees 00 minutes 13 seconds azimuth 150.01 feet to the point of beginning.

Said tract contains 24.91 acres more or less.