

Ordinance No. 80
AN ORDINANCE DECLARING CERTAIN REAL PROPERTY BE
ANNEXED TO THE CITY OF STURGEON LAKE
PURSUANT TO MINN. STAT. 414.033, SUBD. 2(3)

The City Council of the City of Sturgeon Lake, Minnesota ordains:

Section 1. The following tract of land located in Section Eighteen (18), Township Forty-five (45) North, Range Nineteen (19) West of the Fourth Principal Meridian, Pine County, Minnesota, consisting of 60 acres or less and described as follows:

The North Nine Hundred Ninety feet (N 990') of the Northwest one-quarter (NW 1/4) adjoins the City of Sturgeon Lake, Minnesota as shown on the attached sketch map of the PROPERTY.

Section 2. The PROPERTY is not presently served by public sewer facilities or public sewer facilities are not otherwise available.

Section 3. All of the record fee owners of the PROPERTY have signed and delivered a petition to the City Clerk of the City of Sturgeon Lake, Minnesota, asking that the PROPERTY be annexed to the City of Sturgeon Lake, Minnesota.

Section 4. Minn. Stat. 414.033, Subd. 2(3) allows a municipality by ordinance to declare land annexed to it provided the requirements set forth in that Section are met.

All of the requirements set forth in that statute have been met with respect to the PROPERTY.

The PROPERTY is declared annexed to the City of Sturgeon Lake, Minnesota.

Section 5. Effective Date. This ordinance shall be effective upon its passage and publication.

Dated this 27th day of January, 2000.

Thomas E. Helfman
Mayor
City of Sturgeon Lake, Minnesota

ATTEST:

Heidi Cybal
City Clerk

REC'D. BY FEB 04 2000
M.M.B.

Telephone (218) 485-4811
Fax (218) 485-4811

 denotes area to be annexed

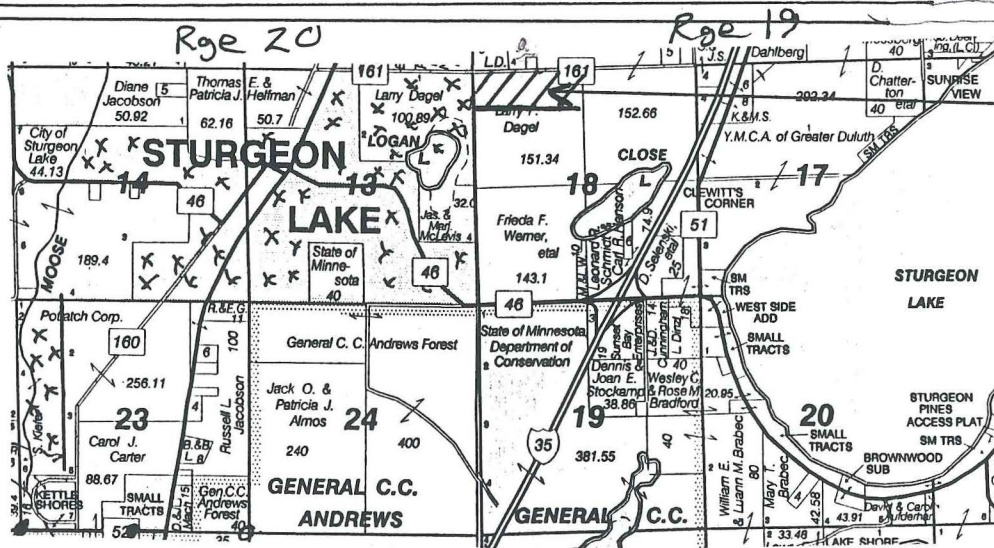
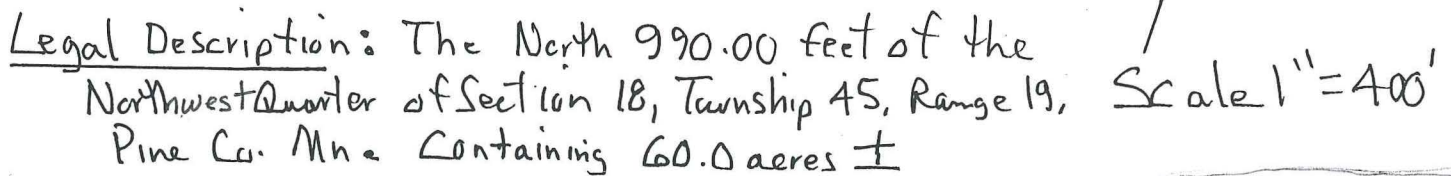

area to be annexed

Area Map
no scale

 denotes
existing
City Limits