

Councilmember Robb Luthe introduced the following ordinance and moved for its adoption:

REC'D BY JAN 3 1 2000
MMB

ORDINANCE NO. 1999- 2

AN ORDINANCE EXTENDING THE CORPORATE LIMITS OF THE CITY OF BROWNSDALE TO INCLUDE CERTAIN LAND OWNED BY: Brian & Julie Holgate AND ABUTTING THE CITY OF BROWNSDALE.

WHEREAS, Brian & Julie Holgate have filed a petition dated 9-13-99 requesting that certain land, legally described below:

Commencing at a point on the E. line of said N.W. quarter 412.5 feet N. of the S.E corner of said quarter section, which is the point of beginning. thence Northerly along the E. line of said quarter section to the N. E. corner of the S. half of said quarter section, thence W. along the N. line of the S. half of said quarter section a distance of 132 feet, thence S. on a line parallel with the E. line of said quarter section to a point 132 feet W. and 412.5 feet N. of the S.E. corner of said quarter section, thence E. 132 feet to the point of beginning.

be annexed to the City of Brownsdale.

WHEREAS, Brian & Julie Holgate represent that they the sole owners of the property, that the property is unincorporated, abuts the limits of the City of Brownsdale, is not included within any other municipality, is not included in any area that has already been designated for orderly, annexation pursuant to Minnesota Statutes 414.0325.

NOW THEREFORE, The City Council of Brownsdale, Minnesota does hereby ordain:

Section 1 The City Council hereby determines and fines that the property abuts the municipality, that the area to be annexed is 1 plus acres or less, that the property is not included in any area that has already been designated for orderly annexation pursuant to Minnesota Statutes 414.0325, that the municipality has received a properly prepared Petition for Annexation from all of the owners of the property, and that the Petition complies with all of the provision of Minnesota Statute 414.033, Subd 2 (3).

Section 2. The property is Suburban in nature or about to become so.

Section 3. The corporate limits of the City of Brownsdale are hereby extended to include the Property and the same is hereby annexed to and included within the City of Brownsdale as if the property had originally been part thereof.

Section 4. The City Clerk is directed to file certified copies of this ordinance with the Minnesota Municipal Board, Red Rock Township, the Mower County Auditor, and the Minnesota Secretary of State.

Section 5. This ordinance takes effect upon its passage and publication and the filing of the certified copies as directed in section 4 and approval of the Ordinance by the Minnesota Municipal Board.

Adopted this 13th day of September 1999

REC'D. BY JAN 31 2000
REC'D. BY MMB
MAB OCT 04 1999

Marvin Foster
Marvin Foster, Mayor

ATTEST:

Ida Foster
Ida Foster, City Clerk

Councilperson Mary Lou Schroeder seconded the foregoing ordinance
and the following voted in favor thereof Marvin Foster, Robb Luthe

Loren Swanson, Mary Lou Schroeder and David Nelson
and the following voted against Same: None

Where by the Ordinance was declared duly passed and ordained

REC'D. BY OCT 04 1999
M.M.B.

REC'D. BY JAN 31 2000
MMB

MAP OF
BROWNSDALE
MOWER COUNTY -
POP. 691

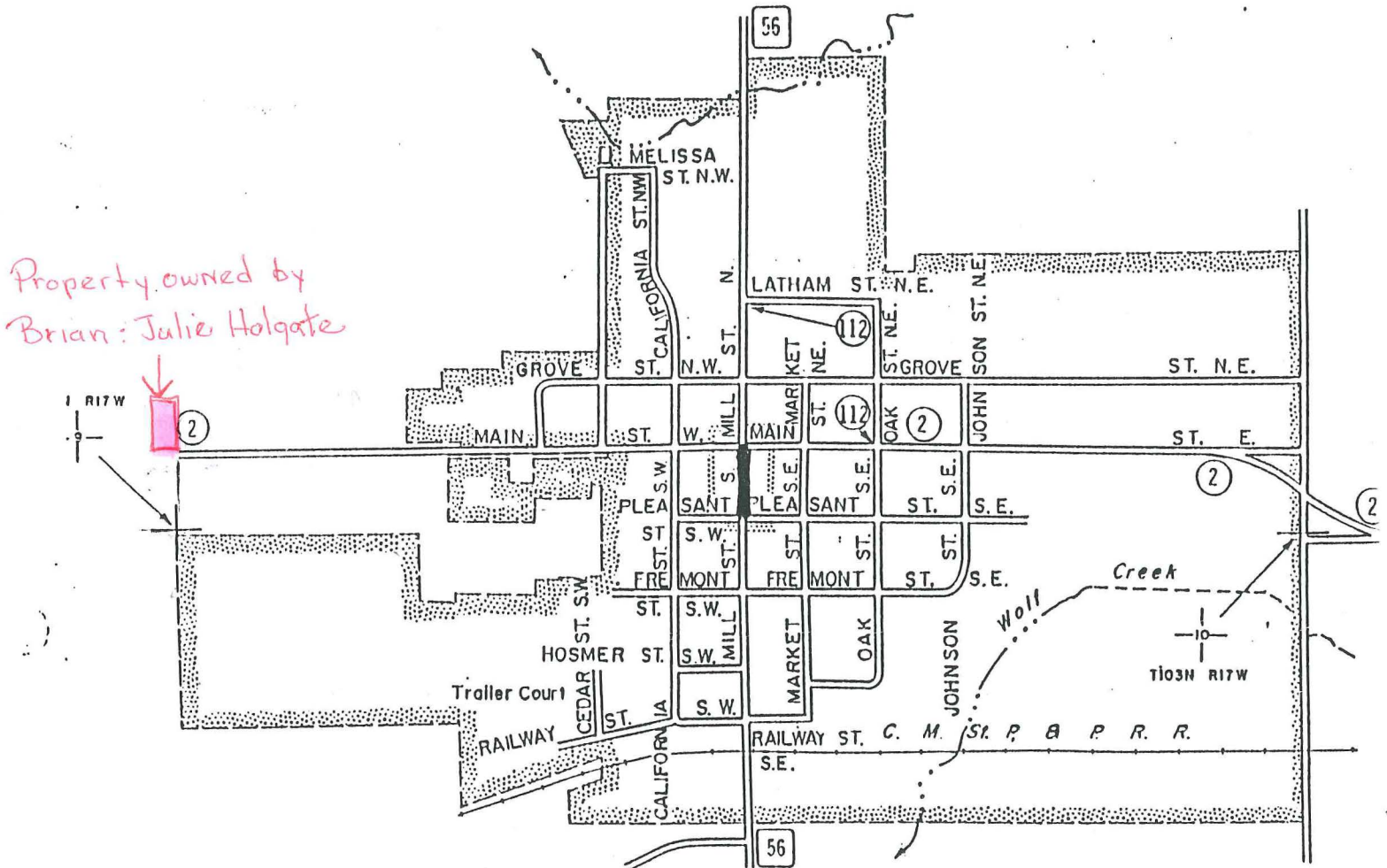

0.06 miles