

ORDINANCE 2000-03

REC'D. BY
MMB JAN 28 2000

AN ORDINANCE EXTENDING THE CORPORATE LIMITS OF THE CITY OF EAGLE LAKE TO INCLUDE CERTAIN UNINCORPORATED TERRITORY COMPLETELY SURROUNDED BY LAND WITHIN THE CITY LIMITS AND ABUTTING THEREON.

WHEREAS, certain territory described below is not presently included within the corporate limits of any incorporated city; and

WHEREAS, this territory is 100% surrounded by lands already included within the corporate limits of the City and is deemed to be urban or suburban in nature; and

WHEREAS, the City of Eagle Lake is the current owner of the property.

NOW THEREFORE BY IT RESOLVED, the Eagle Lake City Council hereby ordains:

Section 1. Territory Annexed. The corporate limits of the City of Eagle Lake, Minnesota, are hereby extended to include the platted territory described as:

That part of the East 295.00 feet of the Southeast Quarter of the Northeast Quarter of Section 13, Township 108 North, Range 26 West, Blue Earth County, Minnesota, described as:

Commencing at the East Quarter of Section 13; thence North 00 degrees 15 minutes 59 seconds West (assumed bearing) along the east line of the Northeast Quarter of Section 13, a distance of 714.50 feet to the northwest corner of Lot 10, Block Three, Atwood's Rolling Acres No. 4, according to the plat thereof on file and of record with Blue Earth County, said point being the point of beginning; thence continuing North 00 degrees 15 minutes 59 seconds West, along said east line, 70.00 feet; then North 89 degrees 56 minutes 54 seconds West, 273.55 feet; thence South 75 degrees 36 minutes 52 seconds East, 282.74 feet to the point of beginning. Said parcel contains 9,574 square feet.

Section 2. Filing. The City Administrator is directed to file certified copies of this ordinance with the Minnesota Municipal Board.

Section 3. Population. The population of the annexed area is zero (0).

Section 4. Effective date of annexation. This ordinance takes effect upon passage and publication and the filing of certified copies as directed in Section 2 and approved by the Minnesota Municipal Board.

Adopted by the City Council of Eagle Lake, Minnesota, this 3rd day of January, 2000.



Mayor

ATTEST:



City Administrator

(SEAL)

REC'D BY JAN 28 2000

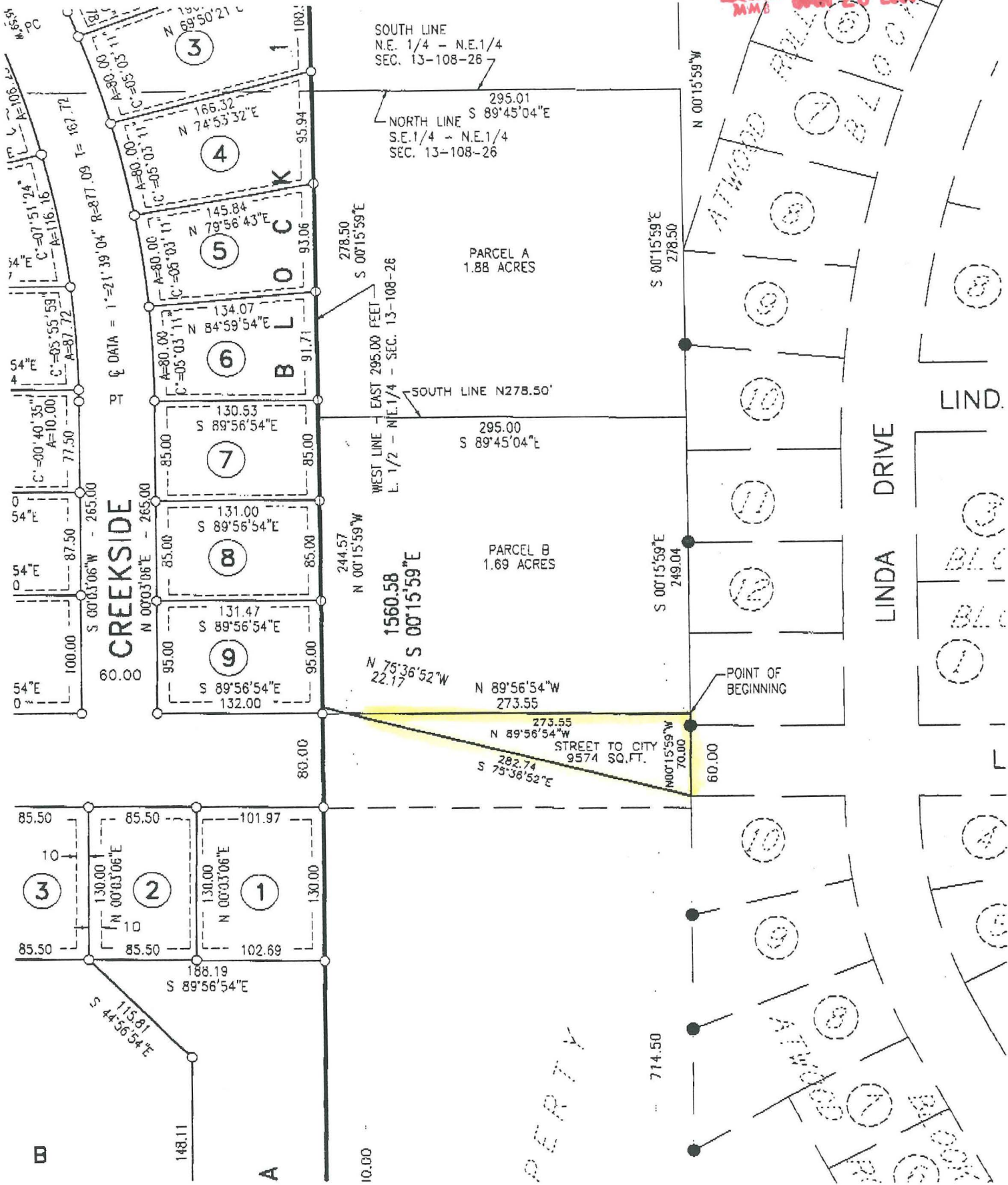

Proposed Area to be Annexed

REC'D. BY MMB JAN 28 2000

CITY OF EAGLE LAKE

CSM# NO 27

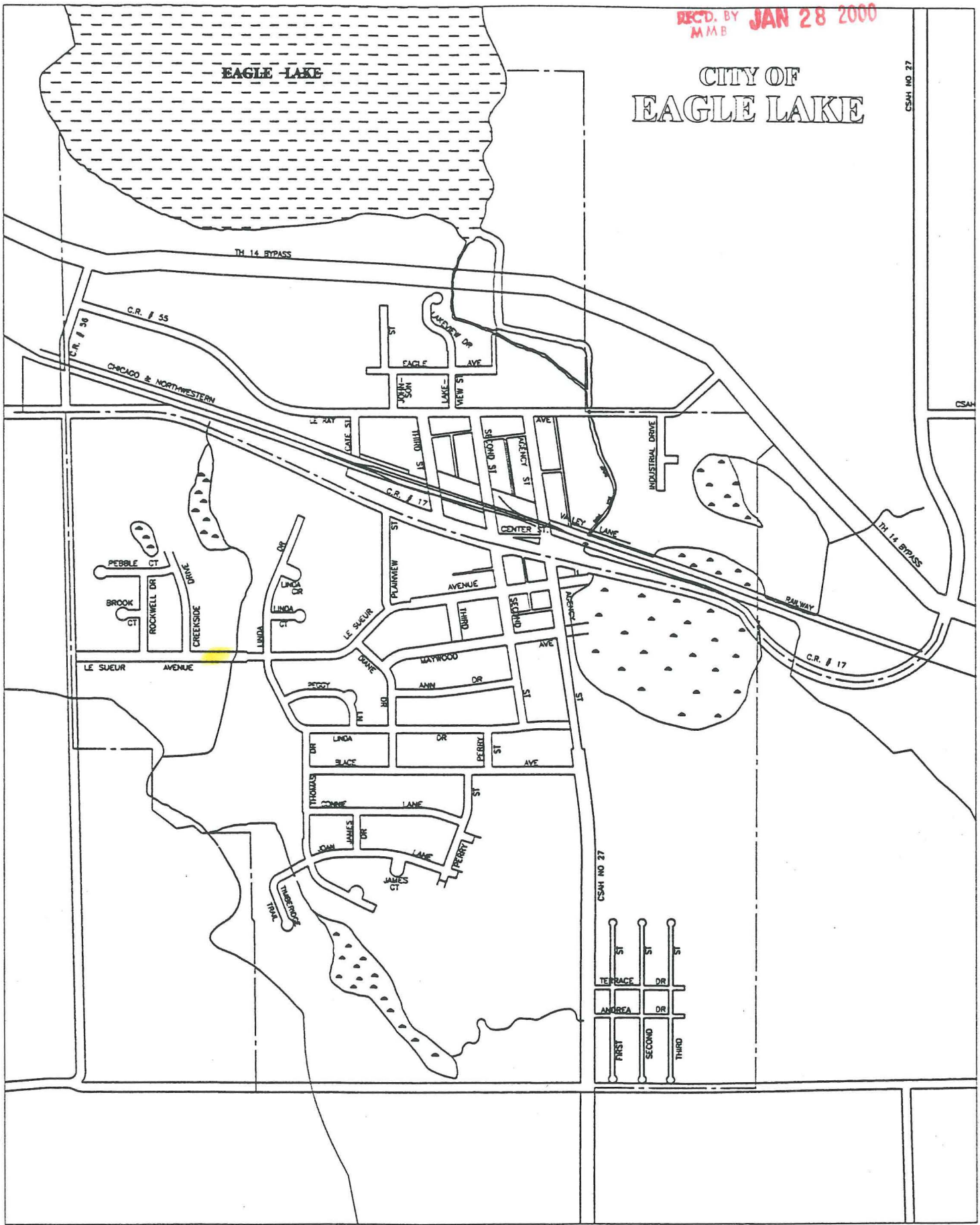

Proposed Area to be Annexed