

ORDINANCE NO. 429, SECOND SERIESAN ORDINANCE EXTENDING THE CORPORATE
LIMITS OF THE CITY OF MARSHALL, MINNESOTA
TO INCLUDE CERTAIN UNINCORPORATED TERRITORY
COMPLETELY SURROUNDED BY LAND WITH THE CITY
LIMITS OF MARSHALL, MINNESOTA

WHEREAS, Certain territory described below is not presently within the corporate limits of any incorporated city;

WHEREAS, This territory is completely surrounded on all sides by lands already included within the corporate limits of the City of Marshall and is deemed to be urban or urban in character;

WHEREAS, The owners of the territory No. 1 are Gregory Anderson and La Vae Anderson;

WHEREAS, the owner of the territory No. 2 is Schwan's Sales Enterprises, Inc., and they have requested annexation of territory No. 2.

The Common Council does ordain as follows:

Section 1. Territory Annexed. The corporate limits of the City of Marshall, Minnesota is hereby extended to include the unplatted property described as follows:

All that part of the Northwest Quarter of Section 33, Township 112 North, Range 41 West, of the Fifth Principal Meridian located in the City of Marshall, Lyon County, Minnesota, described as follows: Commencing at the Northwest corner of said Northwest Quarter; thence South along the West line of said Northwest Quarter, a distance of 602.00 feet to the true point of beginning; thence at right angles East a distance of 565.40 feet; thence South at right angles a distance of 715.00 feet; thence at right angles West to the West line of the Northwest Quarter; thence North along the West line of the Northwest Quarter to the true point of beginning.

Section 2. The population of the annexed territory in under 20 people.

Section 3. Filing. The City Finance Director/City Clerk is directed to file certified copies of this ordinance with the Secretary of State, the County Auditor of the county in which the property is located, the Town Clerk of the affected township, and the Minnesota Municipal Board.

Section 4. Summary approved. The council hereby determines that the text of the summary of this ordinance prepared by the Marshall City Finance Director/City Clerk, marked "Official Summary of Ordinance No. 429" and a copy of which is attached hereto, clearly informs the public of the intent and effect of the ordinance. The council further determines that

REC'D. BY
MMB
FEB 12 2001

publication of the title and such summary will clearly inform the public of the intent and effect of the ordinance.

Section 5. Posting and filing. The clerk shall see that a copy of this ordinance is filed in his office and in the Marshall Lyon County Library, and the First Floor of Marshall City Hall, which the council hereby designates as locations at which a copy is available for inspection by any person during regular office hours.

Section 6. Publication. The clerk shall publish the title of this ordinance and the official summary in the official newspaper with notice that a printed copy of the ordinance is available for inspection by any person during regular office hours at the office of the Marshall City Finance Director/City Clerk and every other location specified in Section 5.

Section 7. Effective date. This ordinance takes effect upon its passage and the publication of its title and the official summary.

Passed and adopted by the Common Council this 3rd day of January,
2000.

ATTEST

Thomas M. Meulebroeck
City Clerk

THE COMMON COUNCIL

Robert B.
Mayor

INTRODUCED:

December 6, 1999

FINAL PASSAGE ON:

January 3, 2000

PUBLISHED IN THE MARSHALL INDEPENDENT:

January 6, 2000

A-6228

Ordinance No 429
Second Series
5.31 Acres

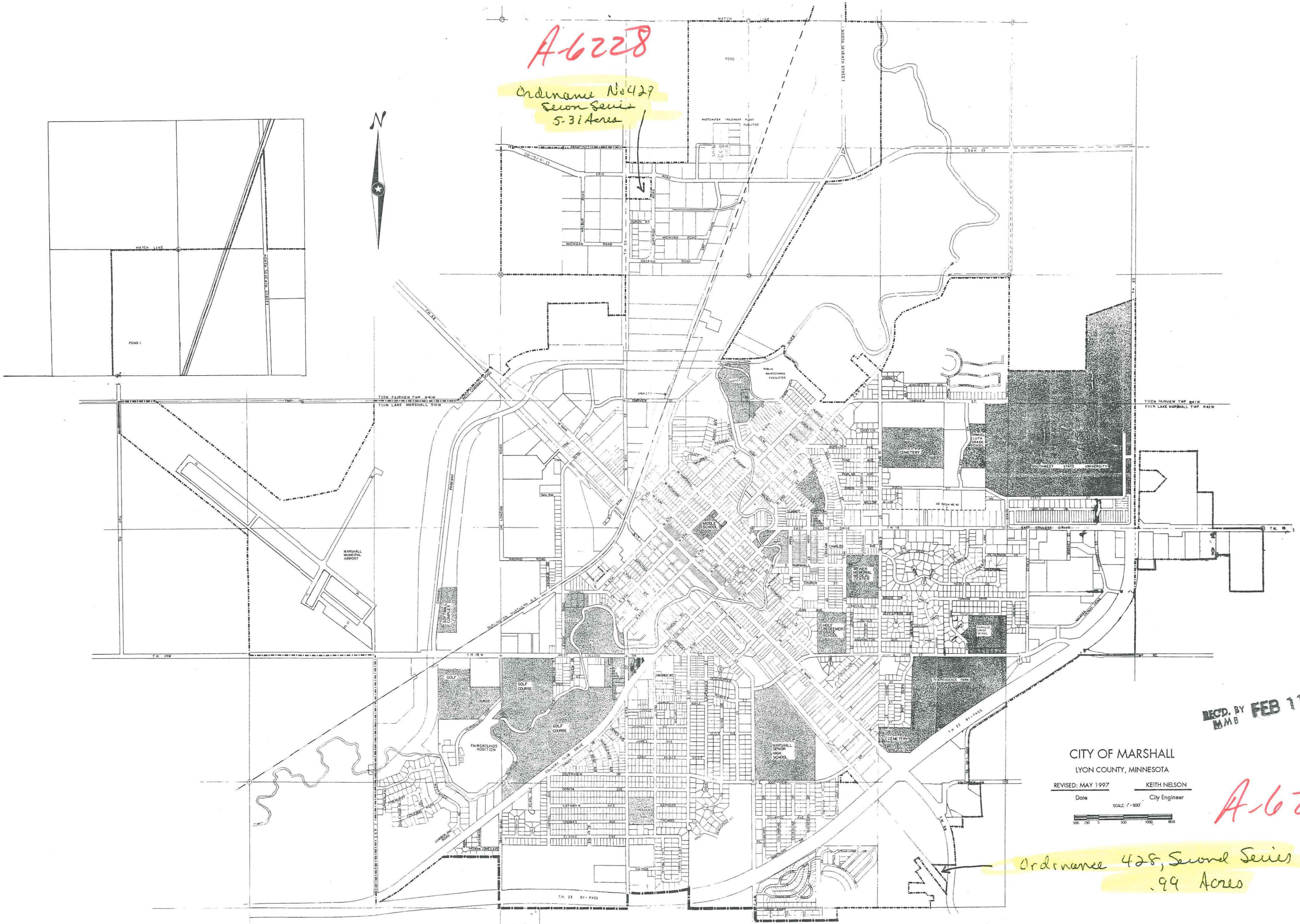

REC'D. BY MMB FEB 11 2000

CITY OF MARSHALL
LYON COUNTY, MINNESOTA

REVISED: MAY 1997 KEITH NELSON
Date City Engineer



A-6227

Ordinance 428, Second Series
.99 Acres