

ORDINANCE NO. 95

REC'D. BY  
MMB JAN 13 2000

CITY OF MAYER

AN ORDINANCE ANNEXING CERTAIN LAND INTO THE  
CORPORATE LIMITS OF THE CITY OF MAYER,  
CARVER COUNTY, MINNESOTA

DATED: Jan 10, 2000

THE CITY COUNCIL OF THE CITY OF MAYER, CARVER COUNTY, MINNESOTA,  
ORDAINS:

**Section 1. Statement of Character of Land.** The City of Mayer is the fee owner of certain land described below which presently abuts the corporate limits of the City, is not within the corporate limits of any incorporated city and is deemed to be urban or suburban in character.

**Section 2. Land Annexed.** Pursuant to Minnesota Statutes Section 414.033, Subd. 2, Clause 1, the corporate limits of the City of Mayer are hereby declared extended to encompass and include all that certain land situated in the County of Carver and legally described as follows:

All that part of the Northeast Quarter of Section 2, Township 116, Range 26, lying South and East of the Crow River described as follows:

Beginning at the Southeast corner of said Northeast Quarter; thence Northerly along the Easterly line thereof to the centerline of C. S. A. H. No. 30, said point being the actual point of beginning of the land to be described; thence continuing Northerly along said Easterly line 633.00 feet; thence Westerly parallel with the centerline of said C. S. A. H. No. 30, 1354.00 feet; thence Southwesterly to a point on the centerline of said C. S. A. H. No. 30 said point being 1550.00 feet Westerly of the point of beginning, as measured along the centerline of said C. S. A. H. No. 30; thence Easterly along said centerline to the point of beginning.

**Section 3. Filing.** The City Clerk-Treasurer is hereby directed to file certified copies of this Ordinance with the State of Minnesota Office of Strategic and Long Range Planning, the Town Clerk of the Town of Camden, the Carver County Auditor,

REC'D. BY  
MMB JAN 13 2000

and the Minnesota Secretary of State and to publish this Ordinance in the Carver County News, all as required by law.

**Section 4. Effective Date of Annexation.** This Ordinance takes effect upon its passage and publication and the filing of certified copies as directed in Section 3 and approval by the Minnesota Office of Strategic and Long Range Planning.

Adopted by the City Council of the City of Mayer this 10 day of January, 2000.

  
Gerald W. Thomas, Mayor

Attest:

  
Lois A. Maetzold, Clerk-Treasurer

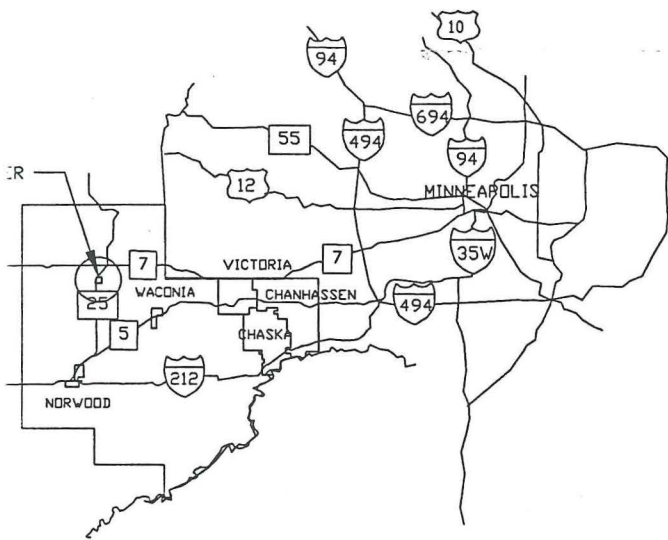

LOCATION MAP  
NO SCALE

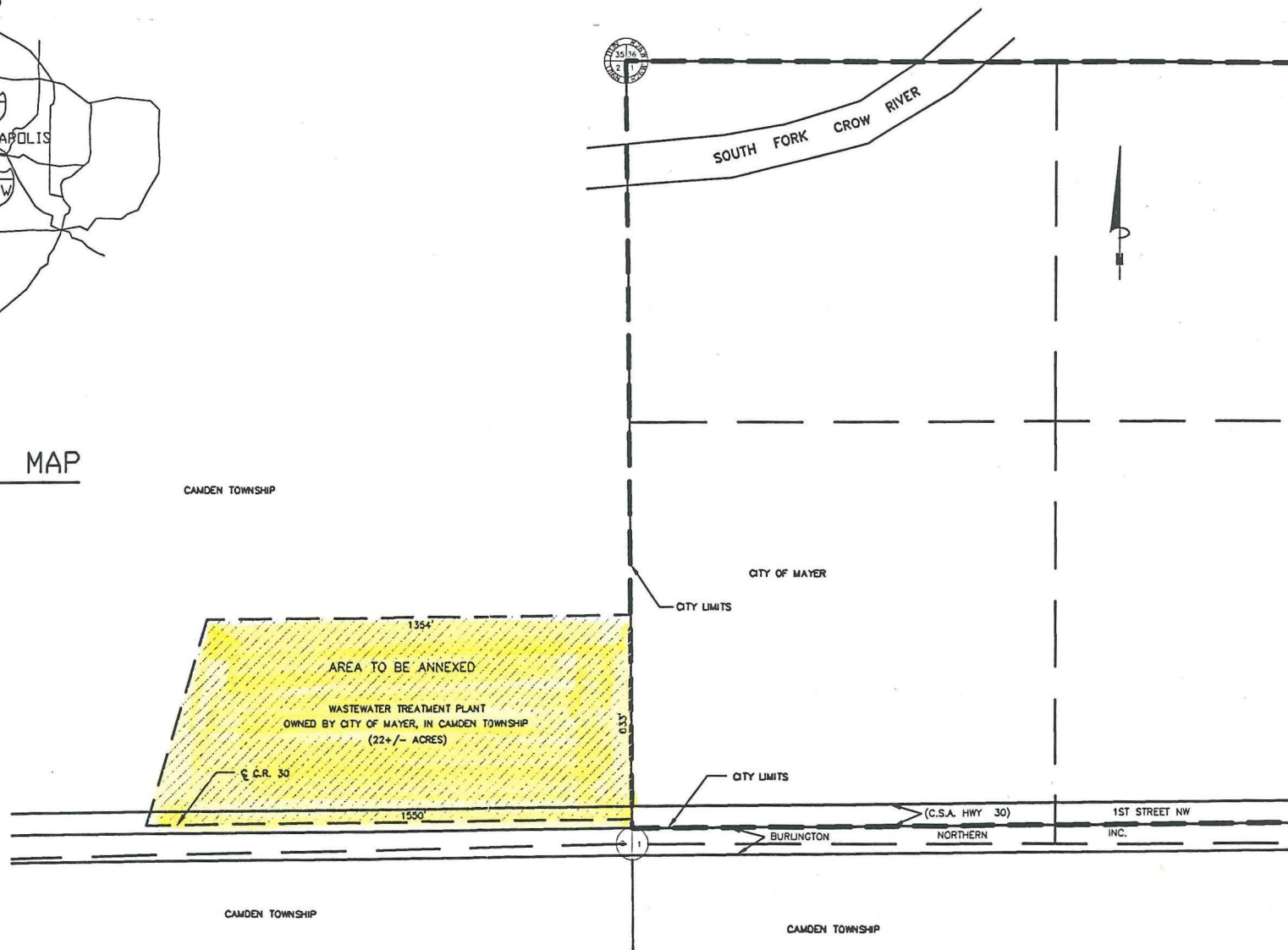

REC'D. BY  
M.M.B  
JAN 13 2000

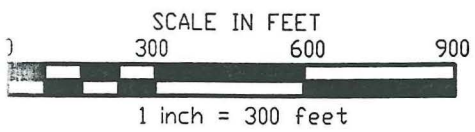

2, 1.116, R. 26

A LEGALLY RECORDED PLAT THIS MAP  
LOCATION OF RECORDS AS THEY APPEAR IN  
3 COUNTY OFFICES AND OTHER SOURCES.  
ONLY TO BE USED FOR REFERENCE PURPOSES.  
AND IT AGENTS ARE NOT RESPONSIBLE FOR  
ERRORS CONTAINED THEREIN.

N 1/2 SEC. 1, T.116, R.26

CORDED W.  
OF CARVE  
SCALE: 40

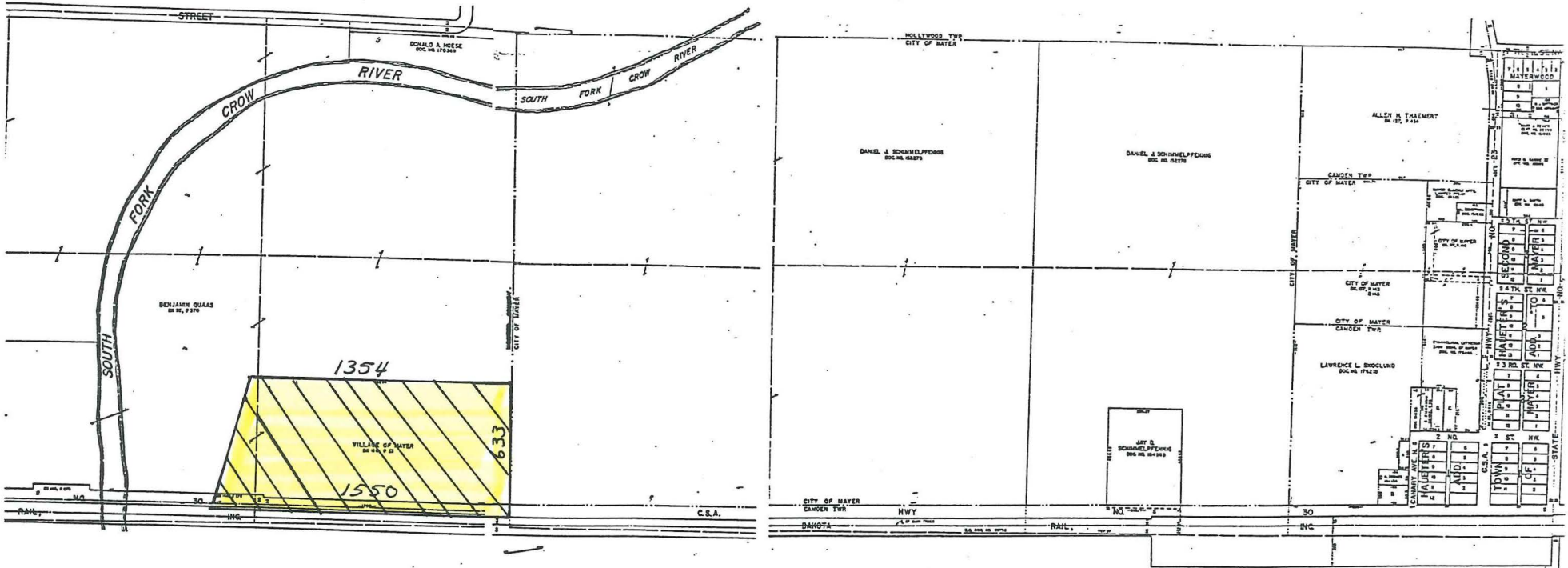

REC'D BY JAN 13 2000  
M116

A RONALD W. HAAG  
B DENA HEATH, INC.