

APPENDIX E  
CITY OF WATERVILLE  
ANNEXATIONS

REC'D. BY OCT 04 1999  
MAY

WATERVILLE CITY ORDINANCE NO. 156

**AN ORDINANCE EXTENDING THE CORPORATE LIMITS OF THE CITY OF  
WATERVILLE, MINNESOTA**

---

**WHEREAS**, on August 6, 1999, the City of Waterville purchased the following parcel of unincorporated real property from Willard L. Goltz:

The Southwest Quarter of the Northwest Quarter of Section 27, Township 109 North, Range 23 West, except the South 380 feet of the East 340 feet, Le Sueur County, Minnesota; and

**WHEREAS**, the northerly and easterly boundaries of the above-described tract of unincorporated property abuts the municipal limits of the City of Waterville; and

**WHEREAS**, the described land is now or about to become urban or suburban in character as it is now owned by the City and will become an industrial park for the City of Waterville; and

**WHEREAS**, the City of Waterville desires to annex the described land into the corporate limits of the City; and

**WHEREAS**, a public hearing is not necessary pursuant to the provisions of Minn. Stat. §414.033, Subd. 2 (1) and Subd. 2 (b) because the described property is now owned by the City of Waterville;

**NOW, THEREFORE, BE IT ORDAINED** by the City Council of the City of Waterville, Minnesota, as follows:

1. That the corporate limits of the City of Waterville, Minnesota, are hereby extended to include the property legally described as the Southwest Quarter of the Northwest Quarter of Section 27, Township 109 North, Range 23 West, except the South 380 feet of the East 340 feet thereof, Le Sueur County, Minnesota, and the same is hereby annexed to and included within the City of Waterville as if the property had originally been part thereof.

2. The City Administrator is directed to file certified copies of this Ordinance with the Minnesota Municipal Board, Waterville Township, the Le Sueur County Auditor and the Minnesota Secretary of State per Minn. Stat. §414.033, Subd. 7.

REC'D. BY OCT 04 1999  
MAYOR

Adopted by the City Council of the City of Waterville, Minnesota, on this  
7th day of September, 1999.

Lawrence Mesken  
Mayor

ATTEST:

Maria Stoenig  
City Clerk

REC'D BY OCT 04 1953  
MAIL

*City limit lines*

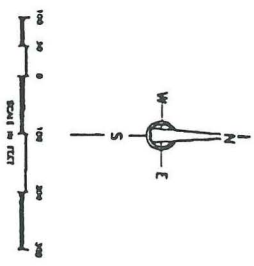
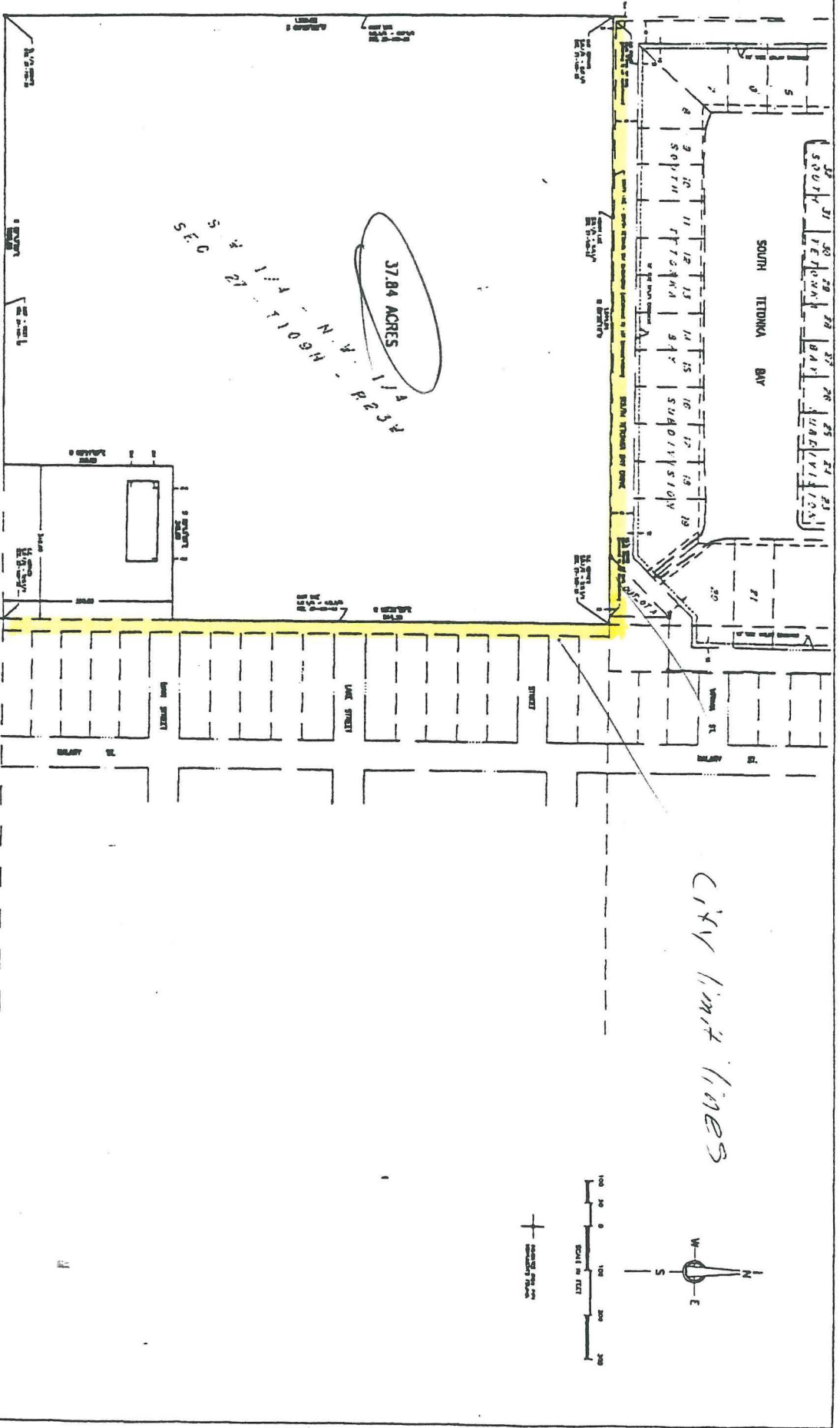

**SURVEY DRAWING**

PART OF S.W. 1/4 - N.W. 1/4  
SEC 31, T109N - R22W

DATE: 11/10/53

BY: [Signature]