

REC'D
MAY 10 1999

PETITION FOR ANNEXATION

IN THE MATTER OF THE PETITION FOR ANNEXATION OF
UNINCORPORATED ADJOINING PROPERTY LOCATED ALONG
VICTORIA DRIVE, ALEXANDRIA, MINNESOTA

TO THE CITY OF ALEXANDRIA AND THE STATE OF MINNESOTA

WE, THE UNDERSIGNED, the owners of the property described below, hereby petition the Alexandria City Council to annex this territory to the City of Alexandria, Minnesota and for that purpose respectfully state:

1. The petitioners are the owners of the subject property.
2. Pursuant to Minn. Stat. Section 414.033, Subdivision 5, the petition is a majority of the property owners within the affected area.
3. The property currently abuts upon the easterly boundaries of the Alexandria City Limits along the northerly boundary of the subject property and is not presently a part of any incorporated city.
4. The property consists of platted land in Alexandria Township, Douglas County, containing approximately 1.65 acres in one (1) parcel owned by one (1) property owner and described as:

SE'LY 239' OF LOT 7 AUD SUB OF LOT G & PT OF LOTS E & F OF
BUCKS SUB OF G. LOT 5 & 6. AC 1.65

5. The petitioners state that this land has become or is about to become suburban in character by usage.
6. The parties affected and which may be entitled to notice are the Township of Alexandria and Douglas County.
7. The reason for requesting annexation is for the affected properties to be served with municipal water services.

Pursuant to Minnesota Statutes Section 414.033, subdivision 13, the City of Alexandria notifies the petitioners that the cost for electric utility service is currently and will continue to be served by Alexandria Light and Power even after the territory is annexed to the City of Alexandria.

Dated at Alexandria, Minnesota, this 24th day of September, 1999.

PROPERTY OWNER(S) PIN

SIGNATURE

Peter A. & Kimberly A Koel 03-1716-000

Kimberly A Koel
P.A. Koel

Continued on 4-20-SE

Continued on None

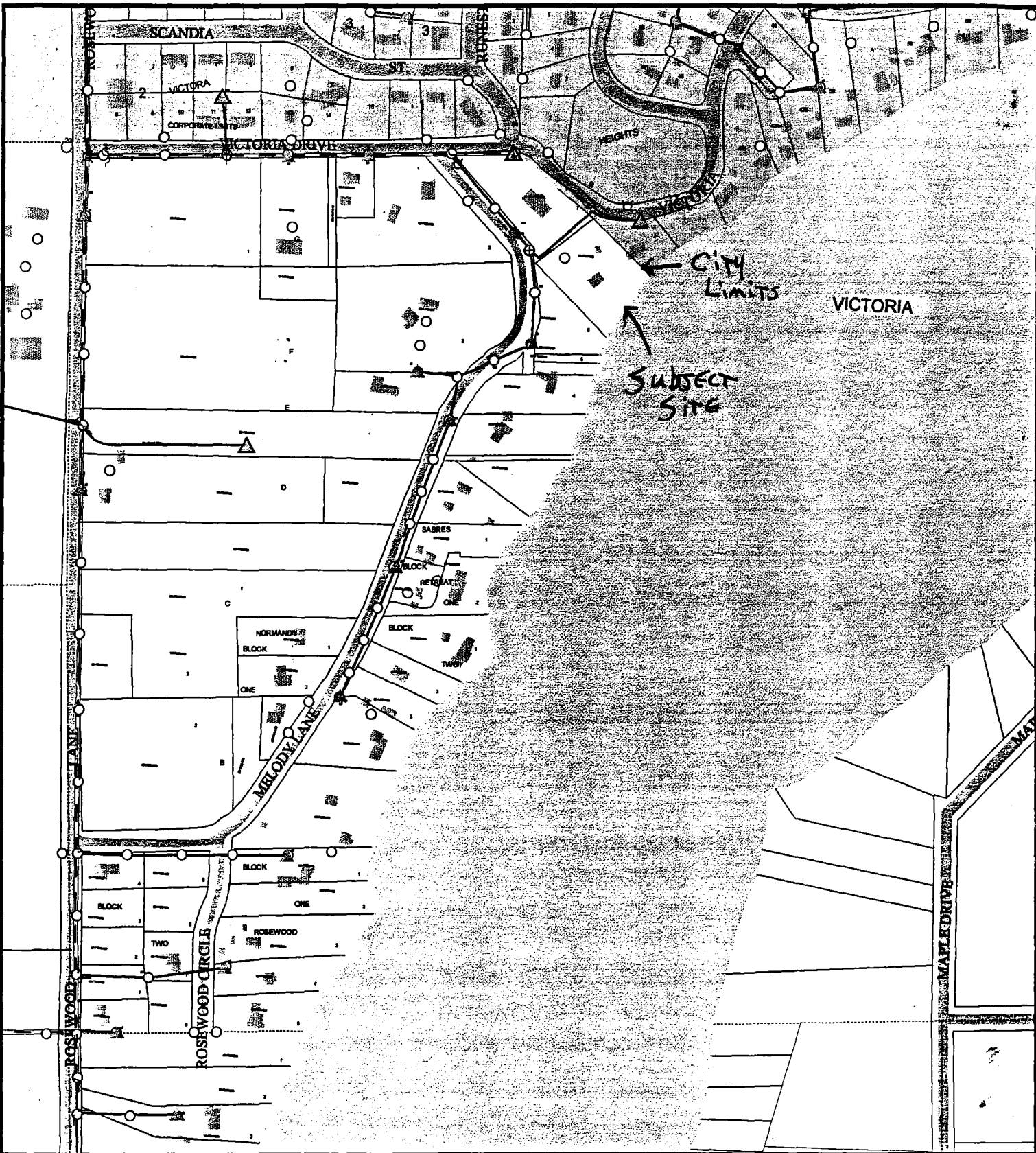

Quarter Section Map

4-21-SW

RECORDED OCT 04 1998
M 13

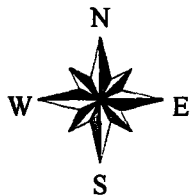

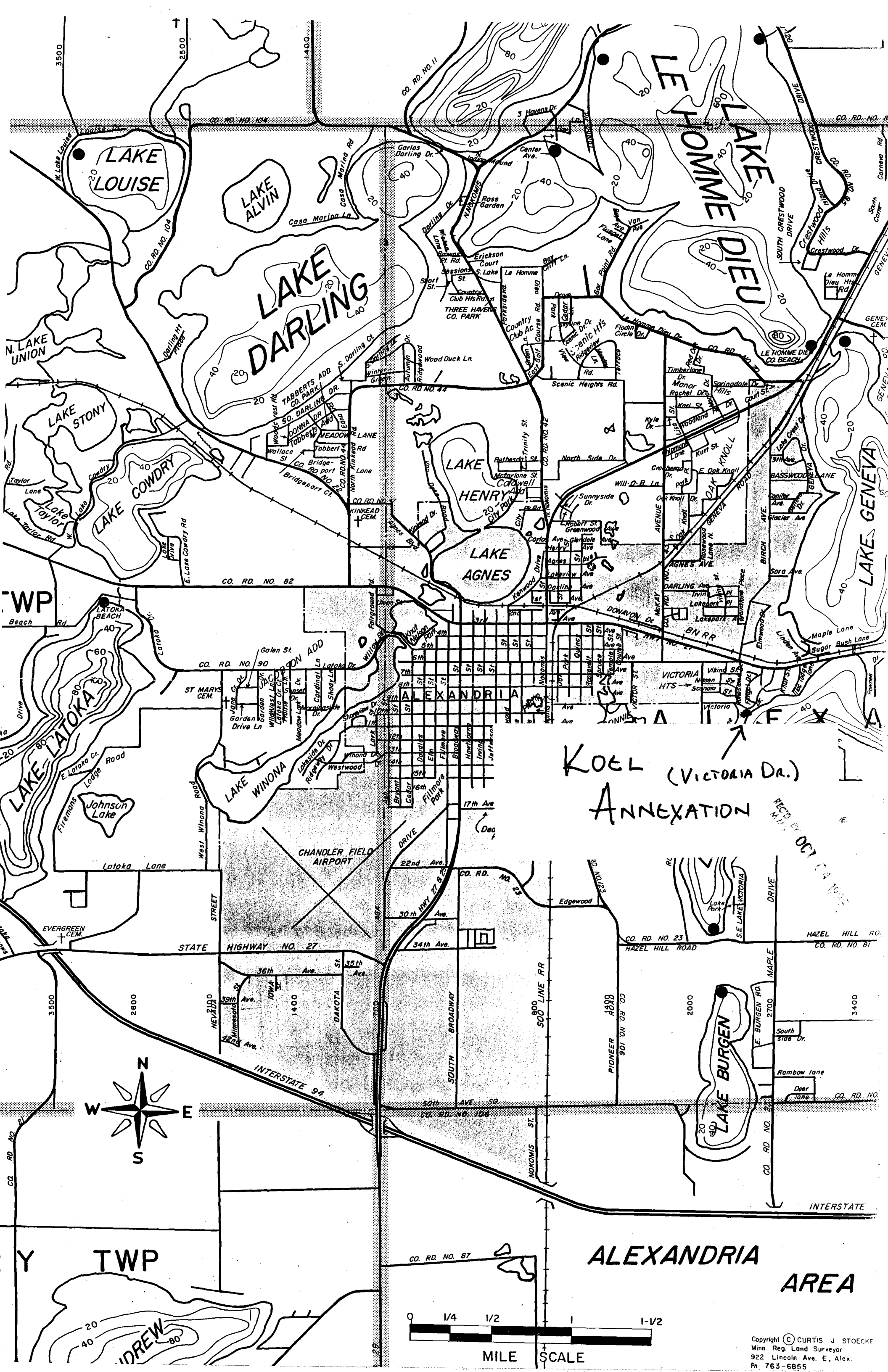

KOEL (VICTORIA DR.)
ANNEXATION

REC'D M.I.S. BY OCT 14 1955

ALEXANDRIA
AREA

