

ORDINANCE No. 98-05

AN ORDINANCE ANNEXING TO THE CITY OF WINSTED, MINNESOTA CERTAIN LANDS IN WINSTED TOWNSHIP ABUTTING THE CITY OWNED BY EUGENE OCHU AND MARIE OCHU, HUSBAND AND WIFE, JEAN MARIE OCHU, A SINGLE PERSON AND MARK E. OCHU, A SINGLE PERSON.

THE CITY COUNCIL OF WINSTED DOES ORDAIN:

Section 1. The City of Winsted has received the Petition to annex certain lands to the City of Winsted by the following Petitioners: Eugene Ochu and Marie Ochu, husband and wife, Jean Marie Ochu, a single person and Mark E. Ochu, a single person. The lands which each of the Petitioners are requesting to be annexed to the City of Winsted are as stated in Exhibit "A" attached hereto and incorporated herein by reference as though fully set forth in full. All of said lands abut upon the present territorial limits of the City of Winsted. The City Council of the City of Winsted desires to annex such lands so as to include said lands within the City of Winsted, County of McLeod and State of Minnesota and to further adopt an Ordinance annexing said lands to said City of Winsted. Said parcels of land are currently located in Winsted Township, McLeod County, Minnesota.

Section 2. The Mayor and the Council of the City of Winsted do hereby determine that the lands referred to in Section 1 above, and legally described in Exhibits "A", abut upon the present territorial limits of the City of Winsted, are urban in character, and the annexation of said lands will be to the best interest of the City of Winsted and the territory affected.

Section 3. Therefore, the lands referred to in Section 1 above and legally described in Exhibits "A", are hereby annexed, added to and made a part of the City of Winsted, as effectually as if they had originally been a part thereof.

Section 4. Both the City of Winsted, Minnesota and the Township of Winsted, Minnesota have executed Waivers of the statutory 90-day period before a City Ordinance of Annexation can be adopted.

Section 5. This Ordinance shall take effect and be in force from and after its official publication and from and after the filing of a certified copy hereof with the Minnesota Municipal Board, the Clerk of Winsted Township, the McLeod County Auditor and the Secretary of State of Minnesota.

Passed by the City Council this 17 day of November, 1998.

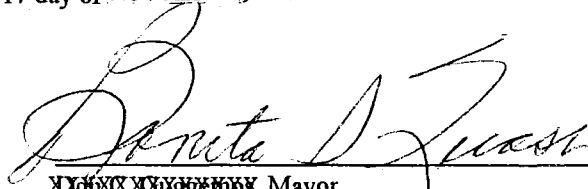

~~XXXXXX~~ Mayor

Deputy

Bonnie Quast

Attest:

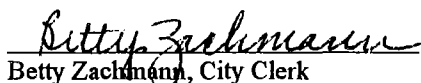
Betty Zachmann, City Clerk

NOV 23 1996

Beginning at the Northeast corner of the Northeast Quarter of Section 10 in Township 117 North of Range 27 West; thence West along the North line of said Northeast Quarter a distance of 208.71 feet; thence South on a line parallel to the East line of said Northeast Quarter a distance of 313.06 feet; thence East on a line parallel to the North line of said Northeast Quarter a distance of 208.71 feet to the East line of said Northeast Quarter; thence North along the East line of said Northeast Quarter a distance of 313.06 feet to the place of beginning.

GRASS

LAKE

ROAD

LAKE

GRASS

REC'D. BY NOV 09 1998
M/AB

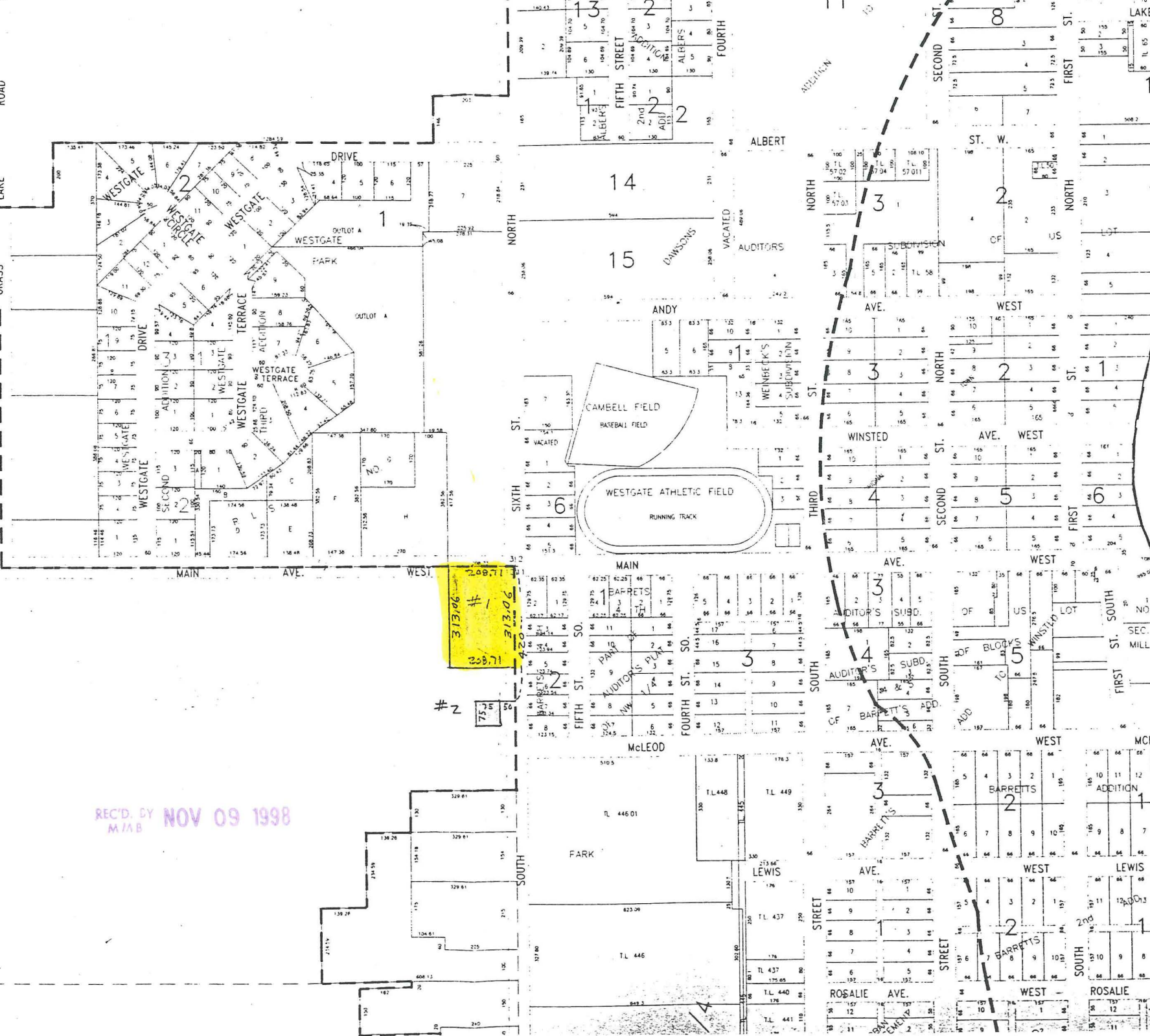

313,06 #1
1,08,71
313,06
238,71

#2
75,00

CITY OF WINSTED

BASE MAP



NO. 1. A NORTH ARROW FOR THE CITY OF WINSTED

REC'D. BY NOV 09 1998
M.L.B.

