

IN THE MATTER OF THE ORDINANCE EXTENDING
THE CORPORATE LIMITS OF THE CITY OF REDWOOD FALLS
TO INCLUDE CERTAIN UNINCORPORATED TERRITORY
PURSUANT TO MINNESOTA STATUTES § 414.033, SUBD. 3

TO: THE TOWN BOARD OF REDWOOD FALLS TOWNSHIP, P.O. BOX 69,
REDWOOD COUNTY, REDWOOD FALLS, MINNESOTA 56283, AND THE STATE
OF MINNESOTA MUNICIPAL BOARD, SUITE 225 BANDANA SQUARE, 1021
BANDANA BOULEVARD EAST, ST. PAUL, MINNESOTA 55108.

WHEREAS, the city council of Redwood Falls intends to annex
certain territory within the town of Redwood Falls, described as
follows:

All that part of the North Half (N $\frac{1}{2}$) of the Redwood River
located in the Southwest Quarter of the Southwest Quarter
(SW $\frac{1}{4}$ SW $\frac{1}{4}$) of Section One (1), Township One Hundred Twelve
(112), Range Thirty-six (36), and the Southeast Quarter of the
Southeast Quarter (SE $\frac{1}{4}$ SE $\frac{1}{4}$) of Section Two (2), Township One
Hundred Twelve (112), Range Thirty-six (36), and that part of
the Redwood River located in the Southwest Quarter of the
Southeast Quarter (SW $\frac{1}{4}$ SE $\frac{1}{4}$) of Section Two (2), Township One
Hundred Twelve (112), Range Thirty-six (36), described as
follows: commencing at a point where the North shoreline of
the Redwood River intersects with the East line of said
Southwest Quarter of the Southeast Quarter (SW $\frac{1}{4}$ SE $\frac{1}{4}$) of said
Section Two (2); thence South along the East line of said
quarter to the centerline of the Redwood River; thence West
along the centerline of the Redwood River for a distance of
445 feet; thence South to the South shoreline of the Redwood
River; thence West along the south shoreline of the Redwood
River to the intersection of the west line of the Peavey
Lakeview Addition as extended to the south shore of the
Redwood River; thence north to where the north shoreline of
the Redwood River intersects with the west line of the Peavey
Lakeview Addition; thence east along the north shoreline of
the Redwood River to the point of beginning; and

WHEREAS, the above-described land is 40 acres or less in area
and 60 percent or more of its perimeter is bordered by land within
the City of Redwood Falls; and

WHEREAS, there are no people residing on the above described
land;

NOW THEREFORE, notice is hereby given to the town board of
Redwood Falls Township, that the City of Redwood Falls intends to
annex the above described land pursuant to M.S. 414.033, Subd. 3,
and will so annex the land if no written objections are received
from the town board within 90 days from the service of this notice

REC'D BY
MME OCT 23 1998

upon the town board.

APPROVED by the City Council of the City of Redwood Falls
this 20th day of October, 1998.

Shirley A. Triplett
Mayor

Attest:

Jeffrey W. Weldon
Clerk



A-79 181
S.D. 10384
Div. 31 2ND SEC
6-20-79

A-83-207
S.D. 10384
Div. 188 2ND SEC
A-83-207
6-20-83

A-83-207
S.D. 10384
Div. 188 2ND SEC
A-83-207
6-20-83

A-98 88
O.D. 10384/25
Div. 200 2nd Sec
A-98 88
4-15-98
Tract 5

 AREA ANNEXED

REC'D. BY
MMB JUL 29 1999

SW of SE of Sec. 2-112-36 & Also

Peavey Lakeview Addition

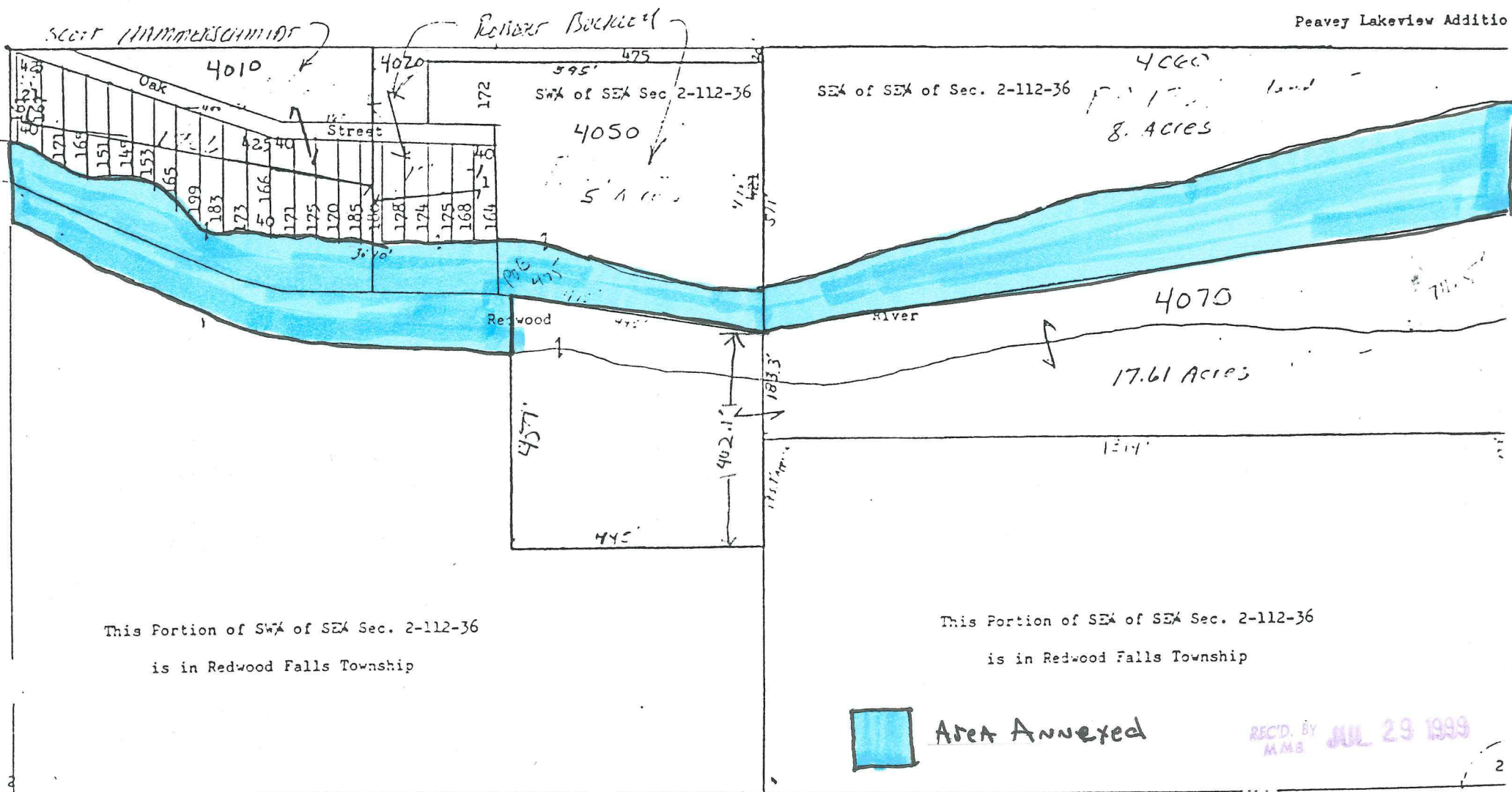

This Portion of SW of SE Sec. 2-112-36

is in Redwood Falls Township

This Portion of SE of SE Sec. 2-112-36

is in Redwood Falls Township

Scale = 1 inch = 200 feet

14-1
63-001-3060 (TOWSP.)
RV-1758
88-001-3385 (CITY)

SAME
PARCEL
SHOWS UP
IN BOTH
CITY + TOWSP.

for this part
look at
Peavey's addition
map (following
Parcel 1750)

R 1762

Redwood River 6.11 Acres

RV 1758

2.60 Acres

Continuation of River

E.A. ZIMMERMAN SW 1/4 of SW 1/4 of Sec. 1-112-36
SEC 1 TWP 112 RANG 36
ADD SUB #1
PART OF LOTS 46, 47 + 48 (R 1585)

West Eleventh St

14-2
LYNN SCHEFUS
12.2 A. Tr. in SW 1/4 of
SW 1/4 1-112-36

This portion of SW 1/4 of SW 1/4 Sec. 1-112-36
in Redwood Falls Township



Area Annexed

REC'D. BY
M 118 JUL 29 1999

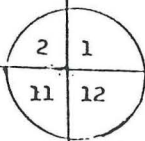

North