

REC'D BY SEP 11 1998  
M/M/P

FOR YOUR INFORMATION

PETITION FOR ANNEXATION

TO: THE COMMON COUNSEL OF THE CITY OF LAKE CRYSTAL, MINNESOTA

The undersigned, the fee owner of the territory described below, hereby requests the Counsel to annex this territory to the City and to extend the city boundaries to include the same, and for that purpose respectfully states:

1. The territory to be annexed consists entirely of lands of unplatted nature not exceeding 200 acres in area. All the land lies entirely in the County of Blue Earth, State of Minnesota and the description of such land is as follows:

See attached Exhibit A

2. The territory described above abuts the city limits at the northerly boundary thereof and none of the land is presently included within the corporate limits of any incorporated city, village or borough.

3. All of this territory is or is about to become urban or suburban character.

4. Quantity of the land embraced within the foregoing description and bounded as described is approximately 111 acres.

Dated this 10 day of August, 1998.

Tim Gappa  
LILLY LAKE ESTATES, LLP  
A Minnesota Limited Liability Partnership  
By: Tim Gappa  
Managing Partner of Lilly Lakes Estate

STATE OF MINNESOTA

SS

COUNTY OF Wicajiet

The foregoing instrument was acknowledged before me this 10<sup>th</sup> day of August, 1998, by Tim Gappa, Managing Partner of Lilly Lakes Estate, a Minnesota Limited Liability Partnership.

Cheryl May

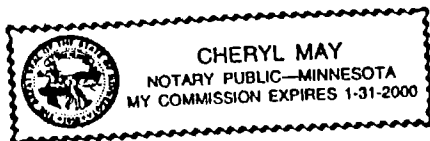

EXHIBIT A

TRACT I

All that portion of the following described real estate lying South of the Minneopa Creek:

The Northwest Quarter (NW ¼) of the Southeast Quarter (SE ¼) and the West Half (W ½) of the Northeast Quarter (NE ¼) and the Northeast Quarter (NE ¼) of the Northeast Quarter (NE ½) and Government Lots 1 and 2, all in Section 31, Township 108 North of Range 28 West, Blue Earth County, Minnesota, SAVE AND EXCEPT THE FOLLOWING DESCRIBED TRACT, TO-WIT:

- A. The South 291.71 feet of the West 408.71 feet of the Northwest Quarter (NW ¼) of the Southeast Quarter (SE ¼) of Section 31, Township 108, Range 28, subject to Highways.

TRACT II

Lot One (1), Block Two (2) in Brown-Olson Subdivision, City of Lake Crystal, Blue Earth County, Minnesota, subject to right-of-way of County Ditch No. 27, Blue Earth County, Minnesota upon the Southerly twenty feet of Lot 1, Block 2, Brown-Olson Subdivision, City of Lake crystal, Blue Earth County, Minnesota.

# LILLY LAKE

REC'D. BY  
MMB OCT 20 1998

10/19/1998 12:31 15073454504

PROPOSED  
ANNEXATION  
100 ACRES

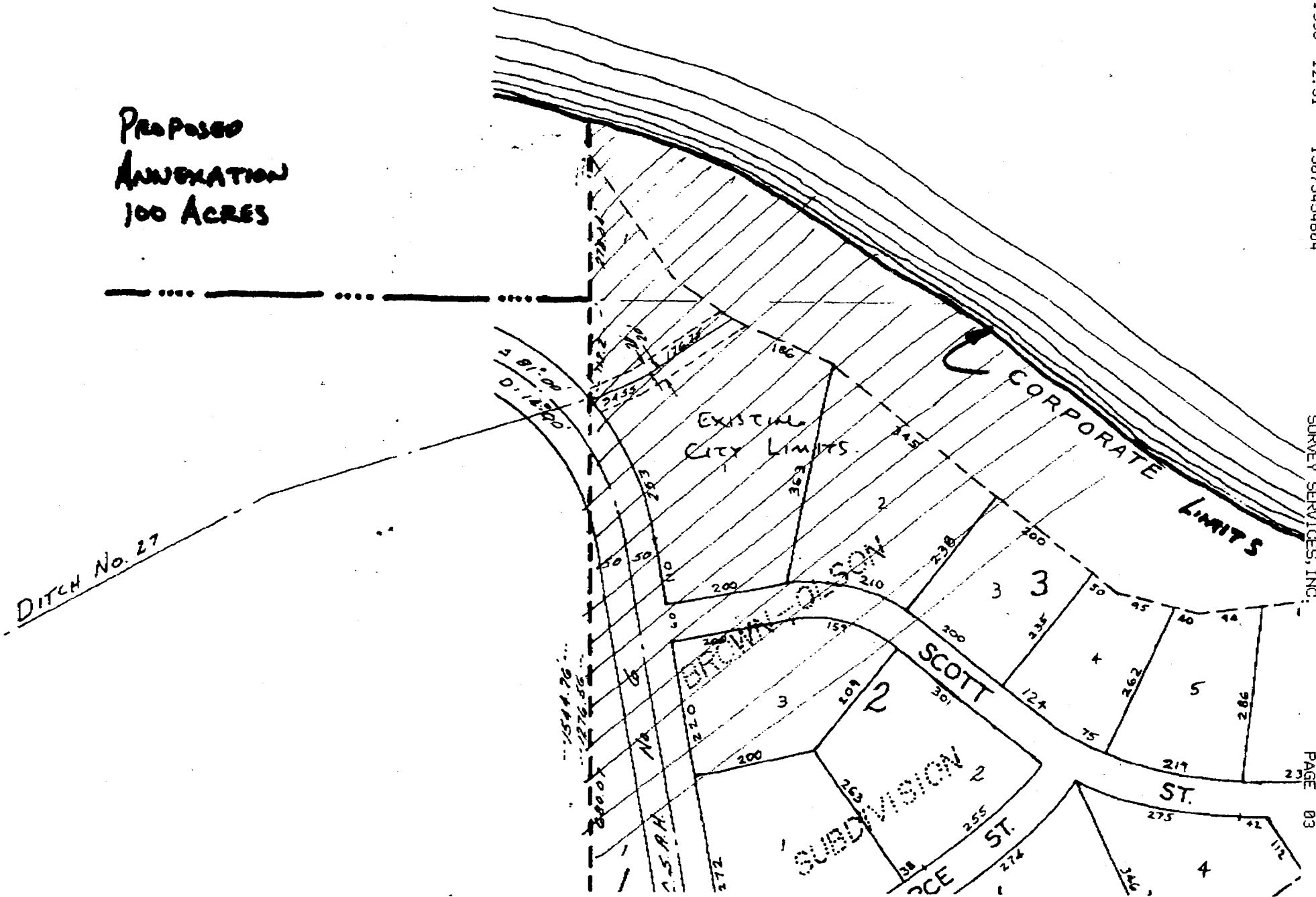

SURVEY SERVICES, INC.

PAGE 03

REC'D. BY OCT 20 1998  
MMB

10/19/1998 12:31 15073454504

SURVEY SERVICES, INC.

PAGE 04

TOTAL  
100 ACRES  
PROPOSED ANNEXATION

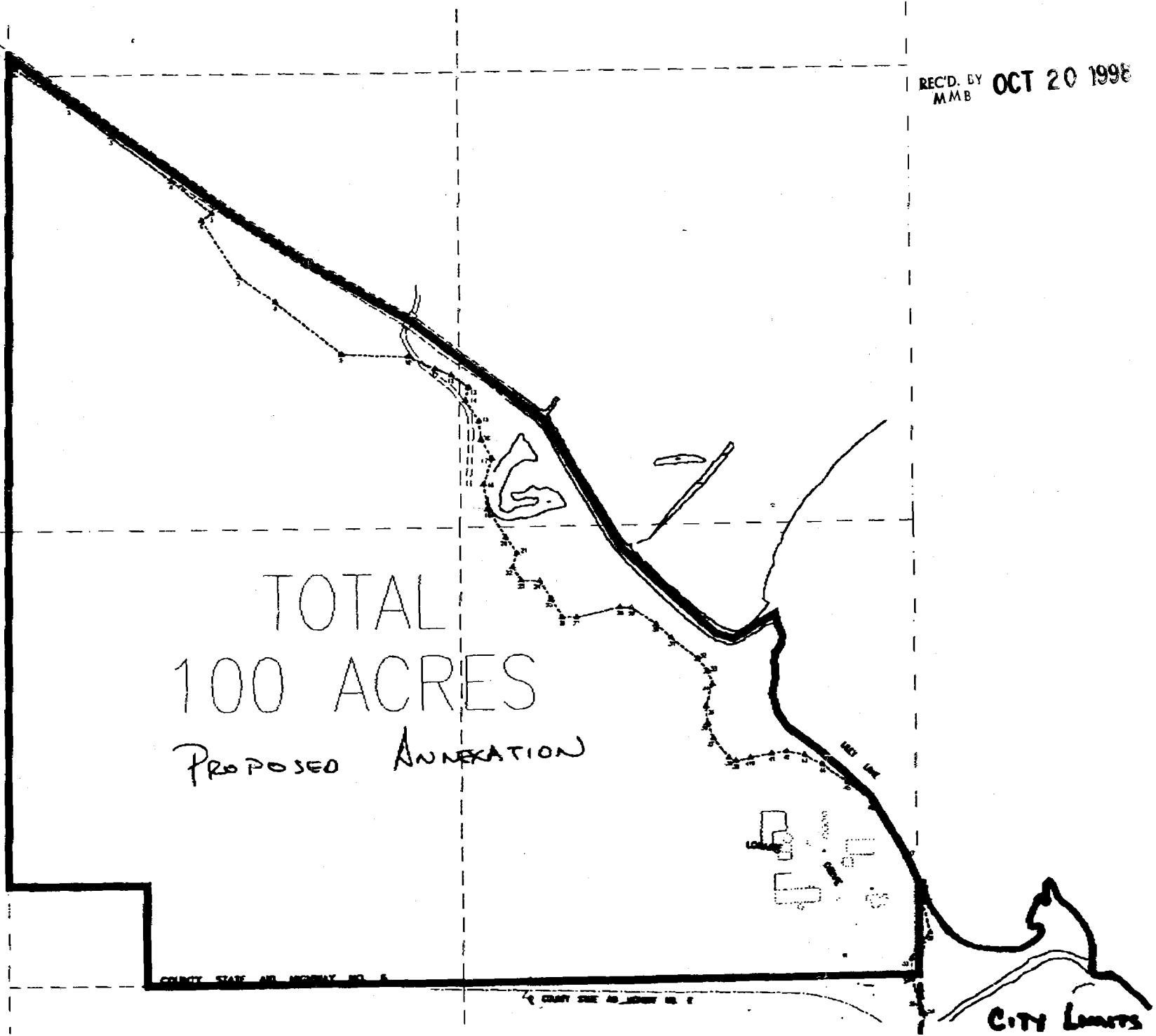

COUNTY STATE AIR HIGHWAY NO. 6

COUNTY STATE AIR HIGHWAY NO. 7

CITY LIMITS

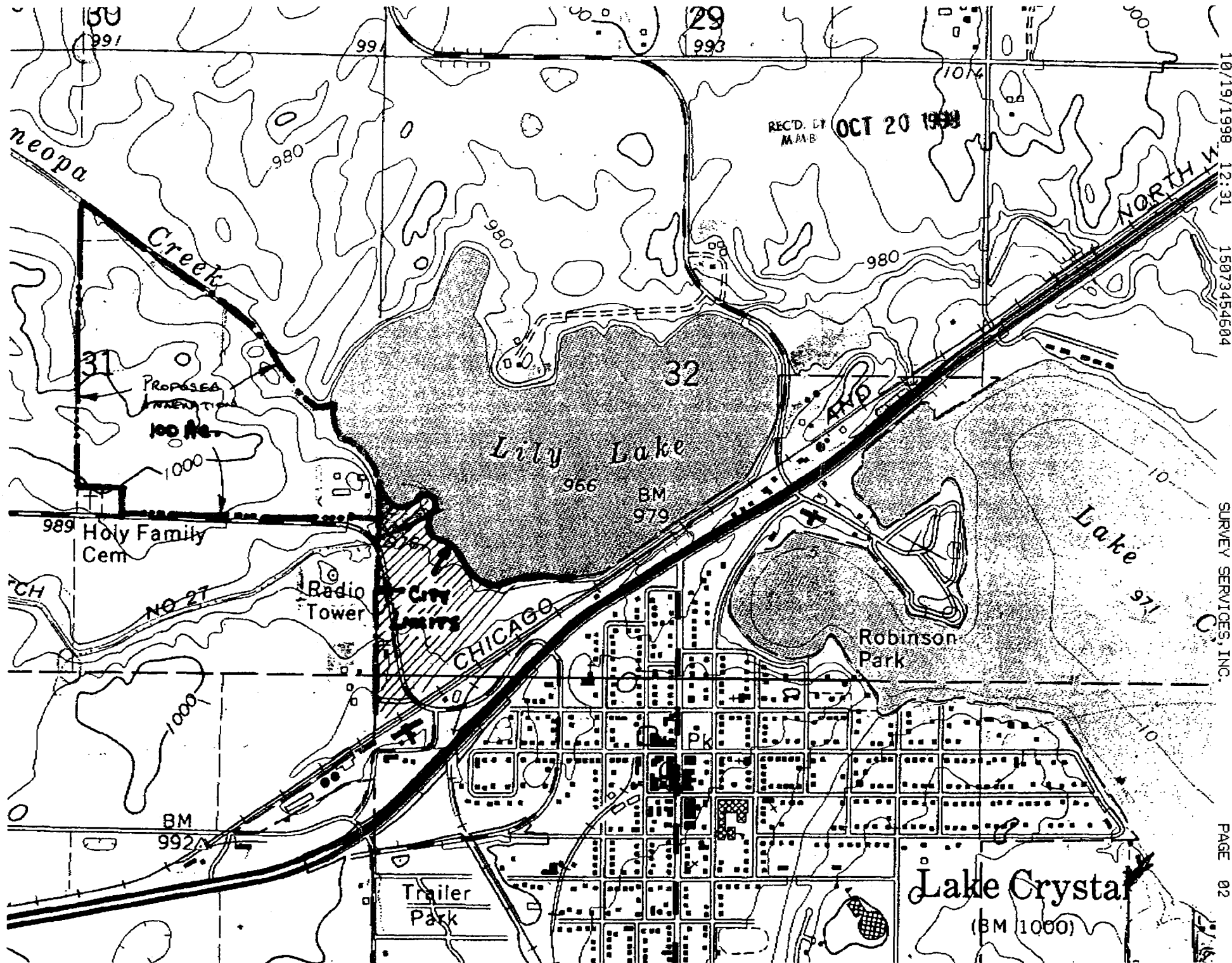

10/19/1998 12:31 15073454604

SURVEY SERVICES, INC.

PAGE 02