

Ordinance No. 75

AN ORDINANCE DECLARING CERTAIN REAL PROPERTY  
BE ANNEXED TO THE CITY OF STURGEON LAKE  
PURSUANT TO MINN. STAT. §414.033, Subd. 2(3)

The City Council of the City of Sturgeon Lake, Minnesota ordains:

**Section 1.** The following tract of land located in Section Twenty-three (23), Township Forty-five (45) North, Range Twenty (20) West of the Fourth Principal Meridian, Pine County, Minnesota, consisting of 60 acres or less and described as follows:

Government Lot Two (2), EXCEPT the East Three Hundred feet (E 300') thereof; and

Government Lot Three (3), EXCEPT the East Three Hundred feet (E 300') thereof; and

Government Lot Five (5), EXCEPT the East Three Hundred feet (E 300') and EXCEPT the South Seven Hundred Twenty feet (S 720') thereof; and

The North 66.00 feet of the East Three Hundred feet (E 300') of said Government Lot Five (5) (PROPERTY), adjoins the City of Sturgeon Lake, Minnesota as shown on the attached sketch map of the PROPERTY.

**Section 2.** The PROPERTY is not presently served by public sewer facilities or public sewer facilities are not otherwise available.

**Section 3.** All of the record fee owners of the PROPERTY have signed and delivered a petition to the City Clerk of the City of Sturgeon Lake, Minnesota asking that the PROPERTY be annexed to the City of Sturgeon Lake, Minnesota.

**Section 4.** Minn. Stat. §414.033, Subd. 2(3) allows a municipality by ordinance to declare land annexed to it provided the requirements set forth in that Section are met.

All of the requirements set forth in that statute have been met with respect to the PROPERTY.

The PROPERTY is declared annexed to the City of Sturgeon Lake, Minnesota.

**Section 5. Effective Date.** This ordinance shall be effective upon its passage and publication.

Dated this 8TH day of SEPTEMBER, 1998.

Thomas E. Nelson  
Mayor  
City of Sturgeon Lake, Minnesota

ATTEST:

Kevin Rybak  
City Clerk

So. BOUNDARY city of Surgeon Lake

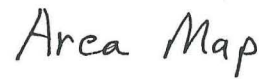

Sketch Map  
for  
Annexation  
to  
City of Sturgeon  
Lake, Minnesota  
Parts of Section 23,  
Township 45, Range 20  
Pine Co. Minn

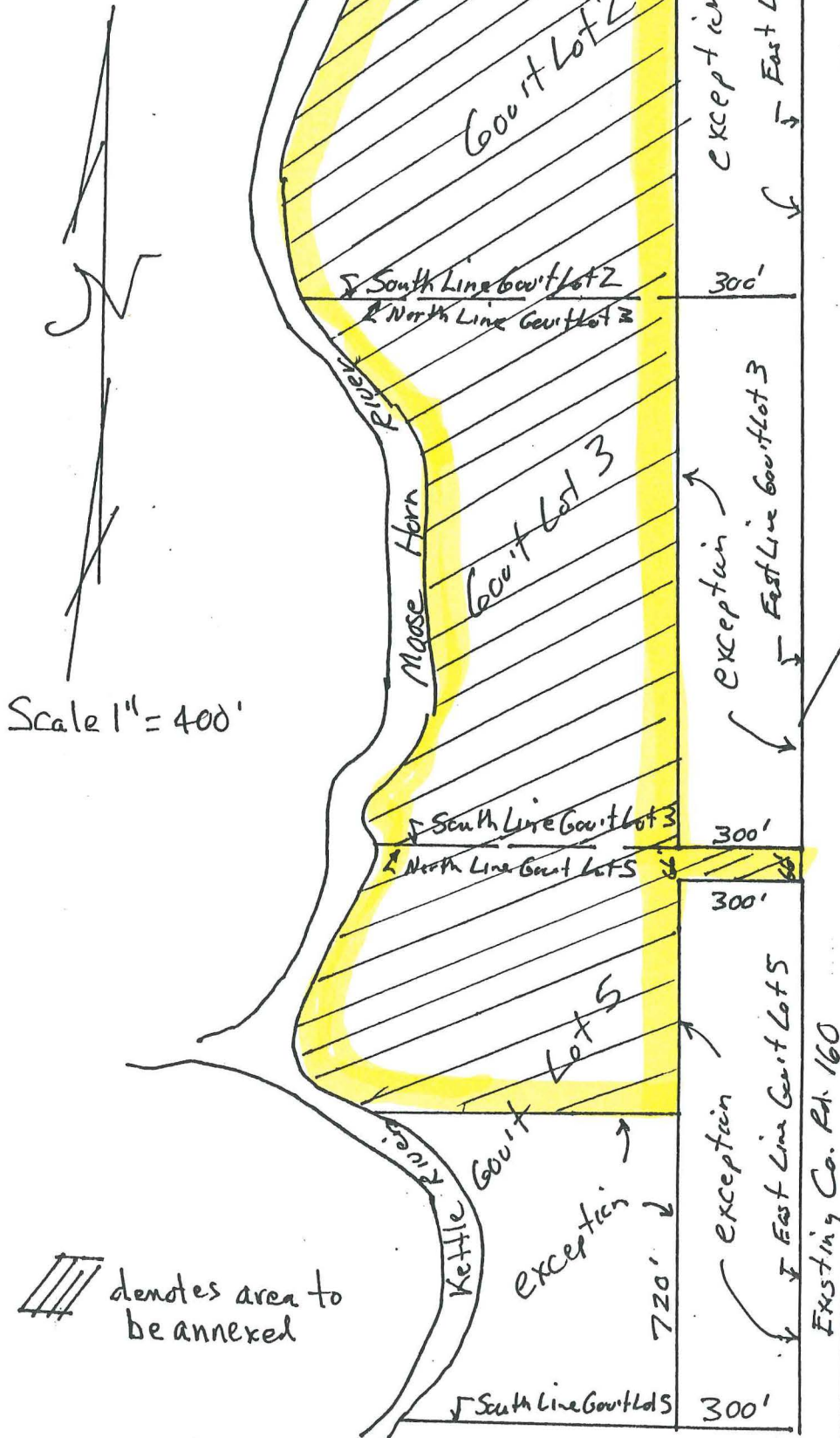



## STURGEON LAKE

CARLTON COUNTY

T.45N-R.20W.

