

**IN THE MATTER OF THE PETITION OF GUSTAFSON &
GOUDGE, INC., A MINNESOTA CORPORATION FOR
ANNEXATION OF CERTAIN LANDS PURSUANT TO MINNESOTA
STATUTES SECTION 414.033 SUBD. 5**

PETITION FOR ANNEXATION

**TO THE CITY COUNCIL OF THE CITY OF CLEARBROOK,
MINNESOTA:**

The undersigned, the sole owner of the territory described below, hereby requests the City Council to annex this territory to the City of Clearbrook and to extend the city boundaries to include the same, and for that purpose respectfully state:

1. That the territory to be annexed consists entirely of platted lands lying entirely within the County of Clearwater, Minnesota and the description of such lands is as follows:

Lot One (1) Block Four (4), Auditor's Subdivision of the Southwest Quarter of the Northeast Quarter (SW $\frac{1}{4}$ NE $\frac{1}{4}$) of Section Twenty-nine (29), Township One Hundred Forty-nine (149) North of Range Thirty-seven (37) West, a/k/a Lot 1, Block 4, Auditors Subdivision to Clearbrook..

2. The territory described above abuts upon the city limits and none of it is presently included within the corporate limits of any incorporated city, village or borough.
3. All of this territory is or is about to become urban or suburban in character. It is residential in nature and contains 1 acres.

Signed this 27 day of February, 1998.

GUSTAFSON & GOUDGE, INC.

By: 

President

CLEARWATER CO. NOT TO SCALE 19

REC'D. BY MFB AUG 05 1998

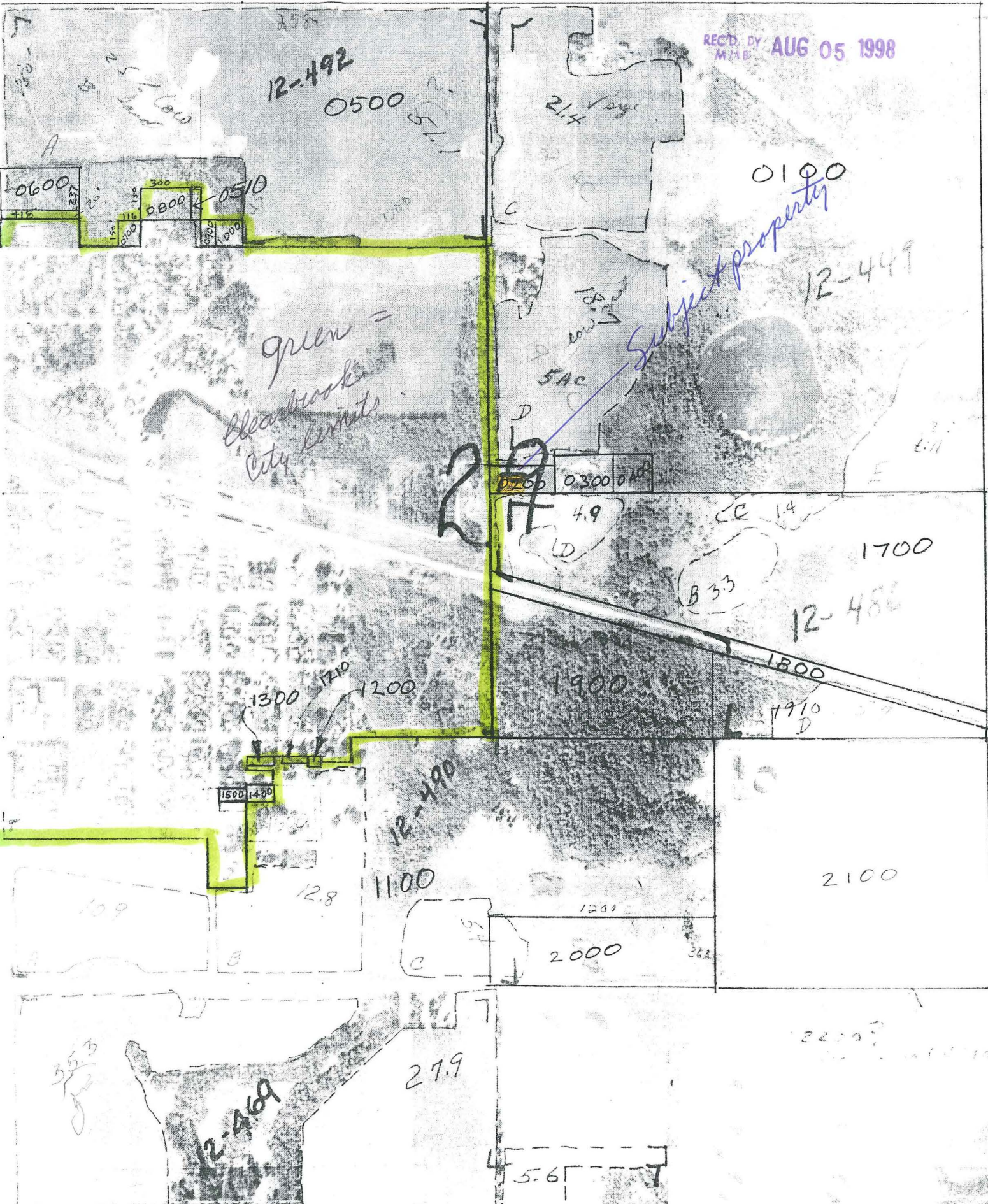

Green = Clearbrook City Limits

Subject property

29

35.3

2200

S.E. 1/4 NW 1/4 29

S.W. 1/4 N.E. 1/4 29

CLEARBROOK CITY LIMITS.

REC'D. BY MMB AUG 05 1998

3	10 Rods
1	20 Rods
4	20 Rods
2	20 Rods

500 RAILROAD

13

14

NE 1/4 29

Co of Clearwater ss
State of Minnesota

I, Martig Kjolhau
of Clearwater Co. Minn
certify that at the request
Auditor of said Clearwater
examined the records in the
Register of Deeds
Village of Clearbrook, Cour