

REC'D. BY **AUG 11 1998**
MAB

ORDINANCE NO. 133

AN ORDINANCE ANNEXING CERTAIN TERRITORY

The City Council of the City of Comfrey, Minnesota, does ordain:

1. That the following described territory, which abuts on the corporate limits of the City of Comfrey and which is owned by Douglas Wall and Joanne Wall and Paul D. Schiller, is hereby annexed to the City of Comfrey under the provisions of M.S. 414.033, and the city corporate limits are hereby extended to include the same, to-wit:

That part of the North One-half of the Northeast Quarter (N $\frac{1}{2}$ NE $\frac{1}{4}$), Section Three (3), Township One Hundred Seven (107), Range Thirty-four (34), Cottonwood County, Minnesota, described as follows, to-wit: Beginning at a point 50 feet west of the northwest corner of Steinmetz Addition to the Village of Comfrey, along the north line of said Section Three (3); running thence west parallel with said line a distance of 150 feet; thence south a distance of 150 feet; thence east a distance of 150 feet; thence north a distance of 150 feet, to the place of beginning; and

Lots Eleven (11), Twelve (12), Thirteen (13), and Fourteen (14), Block One (1), Steinmetz Addition to the Town of Comfrey, Cottonwood County, Minnesota,

consisting of 1.00 acre.

2. That the area being annexed is situated entirely within Selma Township, Cottonwood County, Minnesota, and does not abut or include any area within any other township or any other city.

3. The provisions of M.S. 414.033, Subd. 13, have been satisfied.

4. That this ordinance shall be effective upon passage and approval by the Municipal Board, and a copy shall be filed with the Clerk of Selma Township, the Cottonwood County Auditor, the Secretary of State, the Cottonwood County Recorder, and the Municipal Board.

Adopted by the City Council this 27th day of July, 1998.

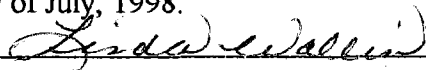

Mayor

Attest: 

City Clerk

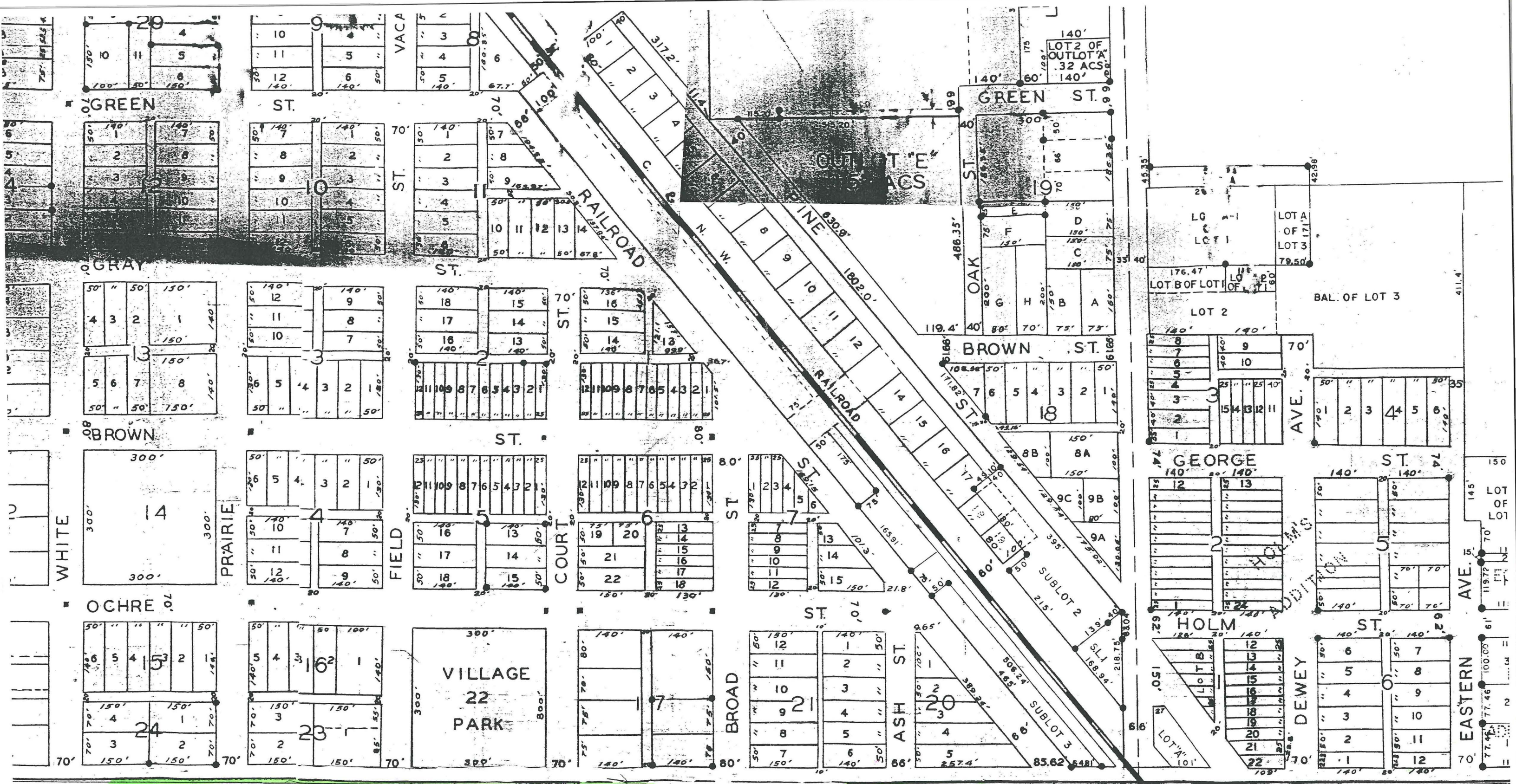

COR., SEC. 34

COTTONWOOD COUNTY

Original sent to DOT

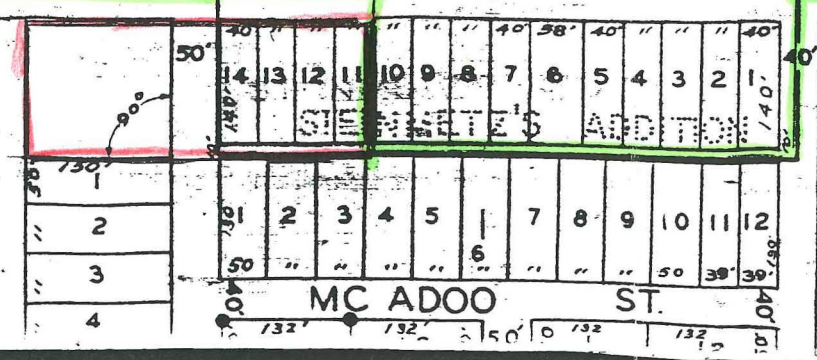

C.S.A.H. #17

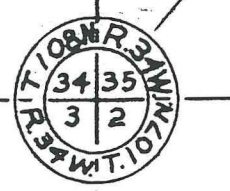

REC'D BY MAIL AUG 11 1998

Area to be annexed
Current corporate limits

107-3