

PETITION FOR ANNEXATION

TO: The City of Butterfield, Minnesota.

The undersigned, all of the owners of the territory described herein, hereby request the Counsel annex this territory to the City of Butterfield and to extend the City boundaries to include the same, and for that purpose respectfully state:

1. That the land to be annexed consists entirely of lands which are or soon will be urban in character.
2. The lands described herein abuts the City limits of the City of Butterfield and none of it is presently within the corporate limits of any incorporated City.
3. That the description of said property is attached hereto, marked Exhibit "A" and incorporated herein by reference.

Dated: 5-26-98

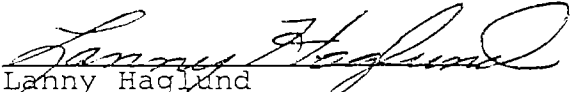
Lanny Haglund

Johnelle Haglund

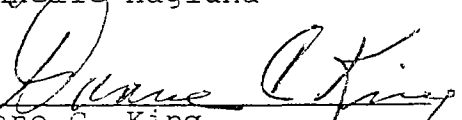
Duane C. King



Adina King

EXHIBIT "A"

Approximately the West 1 acre of Tract B; which Tract B is described as follows:

That part of the Southwest Quarter (SW 1/4) of Section Twenty-seven (27), Township One Hundred Six (106) North, Range Thirty-three (33) West, Watonwan County, Minnesota, described as follows: Beginning at right-of-way monument No. B-12, as shown on Minnesota Department of Transportation Right-of-Way Plat No. 83-18, according to the recorded plat thereof; thence on an assumed bearing of North 56 degrees 08 minutes 11 seconds East, along the boundary line of said plat, a distance of 616.67 feet to the southerly extension of the West line of Third Street, as platted in ARMSTRONG'S ADDITION TO BUTTERFIELD; thence North 11 degrees 02 minutes 05 seconds West, along said southerly extension of the West line of Third Street, a distance of 163.92 feet to the South line of Prairie Avenue, as platted in said ARMSTRONG'S ADDITION TO BUTTERFIELD; thence South 78 degrees 56 minutes 38 seconds West, along said South line a distance of 601.67 feet to an iron monument; thence South 15 degrees 45 minutes 33 seconds East a distance of 404.33 feet to the point of beginning, containing 3.852 acres, subject to easements now of record in said County and State.

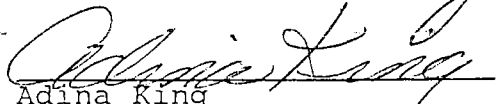
(The specific legal description and acreage to be determined upon completion of the survey.)

SURVEY IN THE S.W. 1/4,
SEC. 27, T. 106 N., R. 33 W.,
WATONWAN COUNTY, MINNESOTA

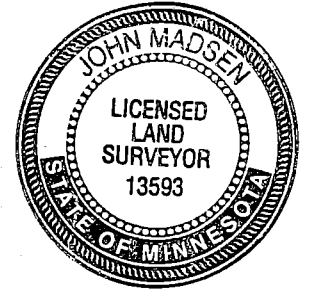
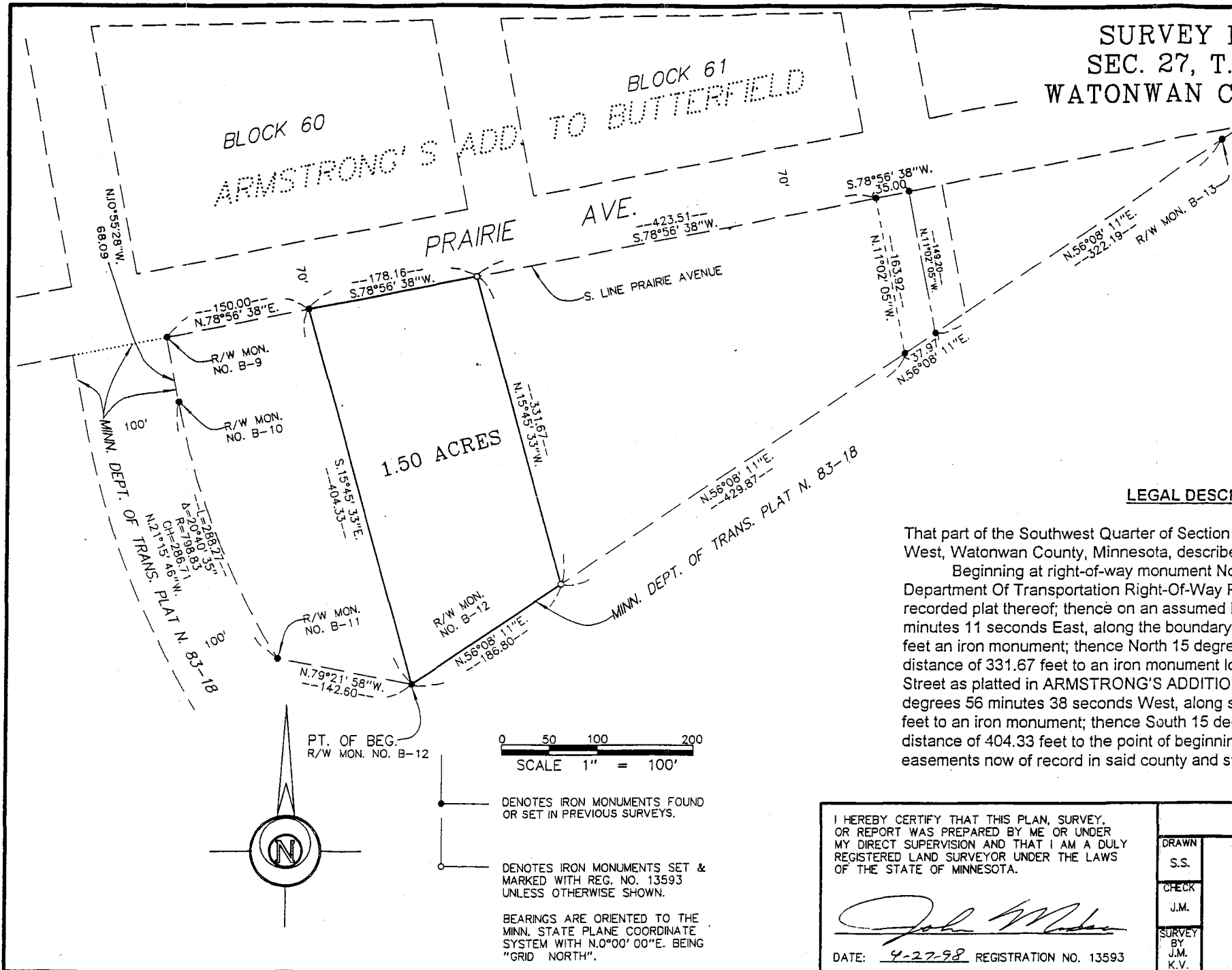

LEGAL DESCRIPTION

That part of the Southwest Quarter of Section 27, Township 106 North, Range 33 West, Watonwan County, Minnesota, described as follows:
Beginning at right-of-way monument No. B-12, as shown on Minnesota Department Of Transportation Right-Of-Way Plat No. 83-18, according to the recorded plat thereof; thence on an assumed bearing of North 56 degrees 08 minutes 11 seconds East, along the boundary line of said plat, a distance of 186.80 feet an iron monument; thence North 15 degrees 45 minutes 33 seconds West a distance of 331.67 feet to an iron monument located on the south line of Prairie Street as platted in ARMSTRONG'S ADDITION TO BUTTERFIELD; thence South 78 degrees 56 minutes 38 seconds West, along said south line, a distance of 178.16 feet to an iron monument; thence South 15 degrees 45 minutes 33 seconds East a distance of 404.33 feet to the point of beginning, containing 1.50 acres, subject to easements now of record in said county and state.

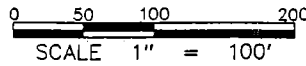
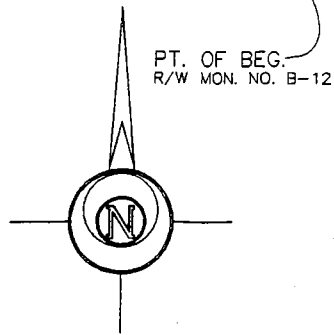

DENOTES IRON MONUMENTS FOUND OR SET IN PREVIOUS SURVEYS.

DENOTES IRON MONUMENTS SET & MARKED WITH REG. NO. 13593 UNLESS OTHERWISE SHOWN.

BEARINGS ARE ORIENTED TO THE MINN. STATE PLANE COORDINATE SYSTEM WITH N.0°00'00\"/>

I HEREBY CERTIFY THAT THIS PLAN, SURVEY, OR REPORT WAS PREPARED BY ME OR UNDER MY DIRECT SUPERVISION AND THAT I AM A DULY REGISTERED LAND SURVEYOR UNDER THE LAWS OF THE STATE OF MINNESOTA.

John Madsen
DATE: 4-27-98 REGISTRATION NO. 13593

DUANE KING

TEL: (507) 235-3780

DRAWN
S.S.
CHECK
J.M.
SURVEY
BY
J.M.
K.V.

MADSEN
LAND SURVEYING
INC.
214 EAST BLUE EARTH AVENUE
FAIRMONT, MINNESOTA 56031

DRAWING
NUMBER
1
FILE NO.
98066