

**IN THE MATTER OF THE PETITION OF LAND OWNERS  
FOR ANNEXATION OF CERTAIN LANDS PURSUANT TO  
MINNESOTA STATUTES SECTION 411.033 SUBD. 5.**

**PETITION FOR ANNEXATION**

**TO THE CITY COUNCIL OF THE CITY OF BAGLEY, MINNESOTA:**

The owners of the real estate described on the attached Schedule A hereby request the City Council to annex this territory to the City of Bagley and to extend the city boundaries to include the same, and for that purpose respectfully state:

1. That the territory to be annexed consists entirely of platted lands lying entirely within the County of Clearwater Minnesota and the description of such lands is as follows:

**Lot One (1) less the southeasterly 60 feet thereof, and Lots Two (2), Three (3), Four (4), Five (5) Six (6) and Lot Seven (7), Block Four (4) Berg's Subdivision and Lots Four (4), Five (5), Six (6) and Seven (7) Block Five (5) Berg's Subdivision.**

2. The territory described above abuts upon the city limits and none of it is presently included within the corporate limits of any incorporated city, village or borough.
3. All of this territory is or is about to become urban or suburban in character.

***Signed this 24<sup>th</sup> day of March, 1998.***

**SCHEDULE A**

**OWNERS**

**LEGAL DESCRIPTION**

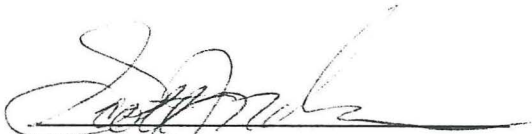
  
 \_\_\_\_\_  
 Scott Nelson

Lot One (1) less the Southeasterly 60 feet thereof  
 and Lot Two (2), Block Four (4), Berg's Subdivision.  
**AND** Lots Six (6) and Seven (7), Block Five (5)  
 Berg's Subdivision.

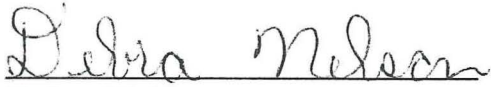
  
 \_\_\_\_\_  
 Debra Nelson

  
 \_\_\_\_\_  
 Rudd B. Thabes

Lot Three (3), Block Four (4), Berg's Subdivision  
**AND** Lot Five (5), Block Five (5), Berg's  
 Subdivision

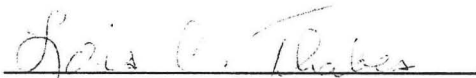
  
 \_\_\_\_\_  
 Lois C. Thabes

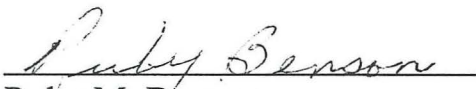
  
 \_\_\_\_\_  
 Ruby M. Benson

Lot Four (4), Block Four (4), Berg's  
 Subdivision **AND** Lot Four (4), Block Five (5)  
 Berg's Subdivision

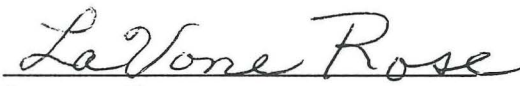
  
 \_\_\_\_\_  
 Lavone Rose

Lot Five (5), Block Four (4), Berg's  
 Subdivision

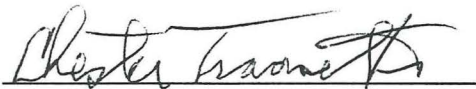
  
 \_\_\_\_\_  
 Chester Traaseth

Lot Six (6), Block Four (4), Berg's sub-  
 Division

  
 \_\_\_\_\_  
 Dorothy Traaseth

  
 \_\_\_\_\_  
 Art Nelson

Lot Seven (7), Block Four (4),  
 Berg's Subdivision

  
 \_\_\_\_\_  
 Hilma Nelson

--	--	--	--	--	--	--	--	--	--	--	--	--	--	--	--	--	--	--	--	--

03-303

REC'D BY JUN 05 1998  
MMB

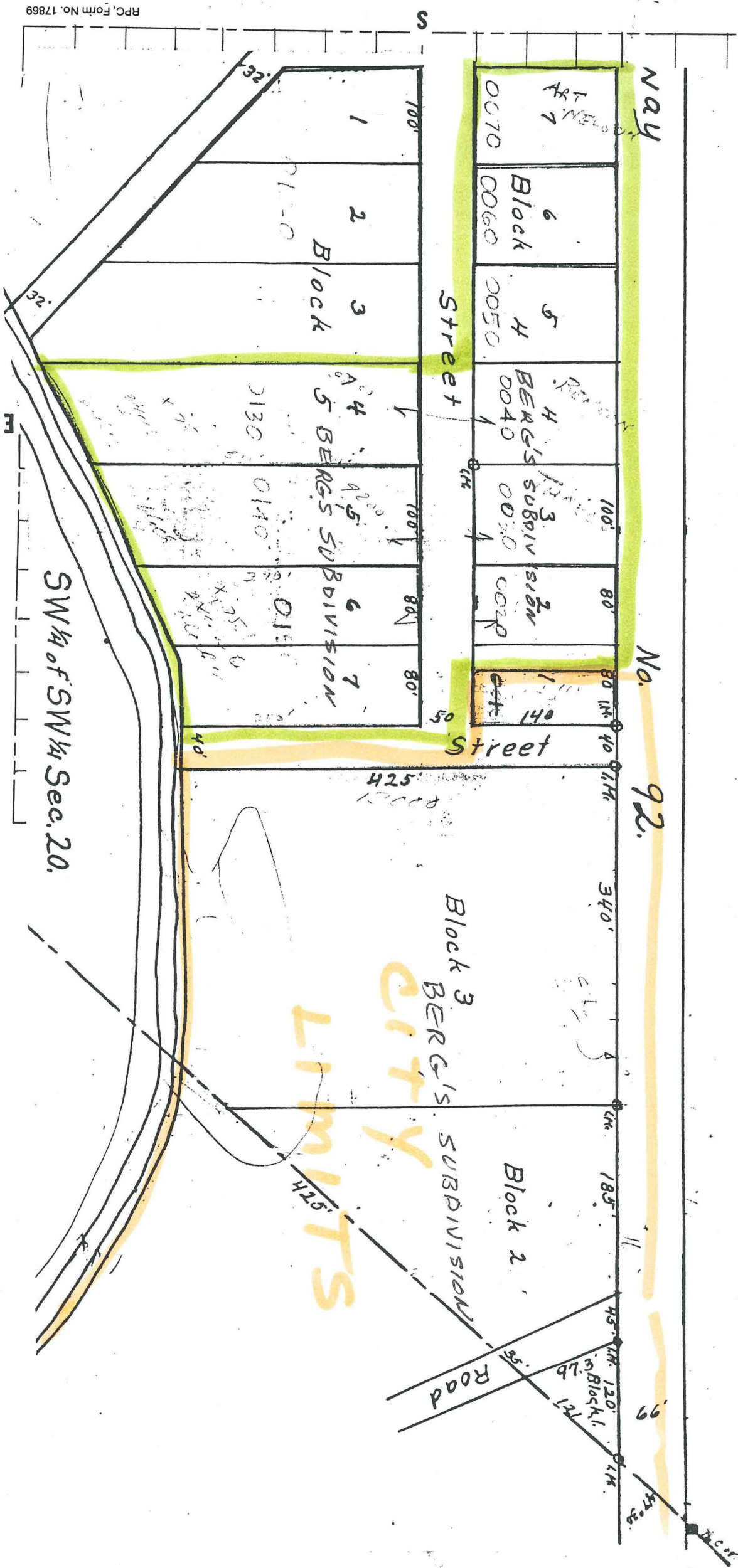

SW 1/4 of SW 1/4 Sec. 20.



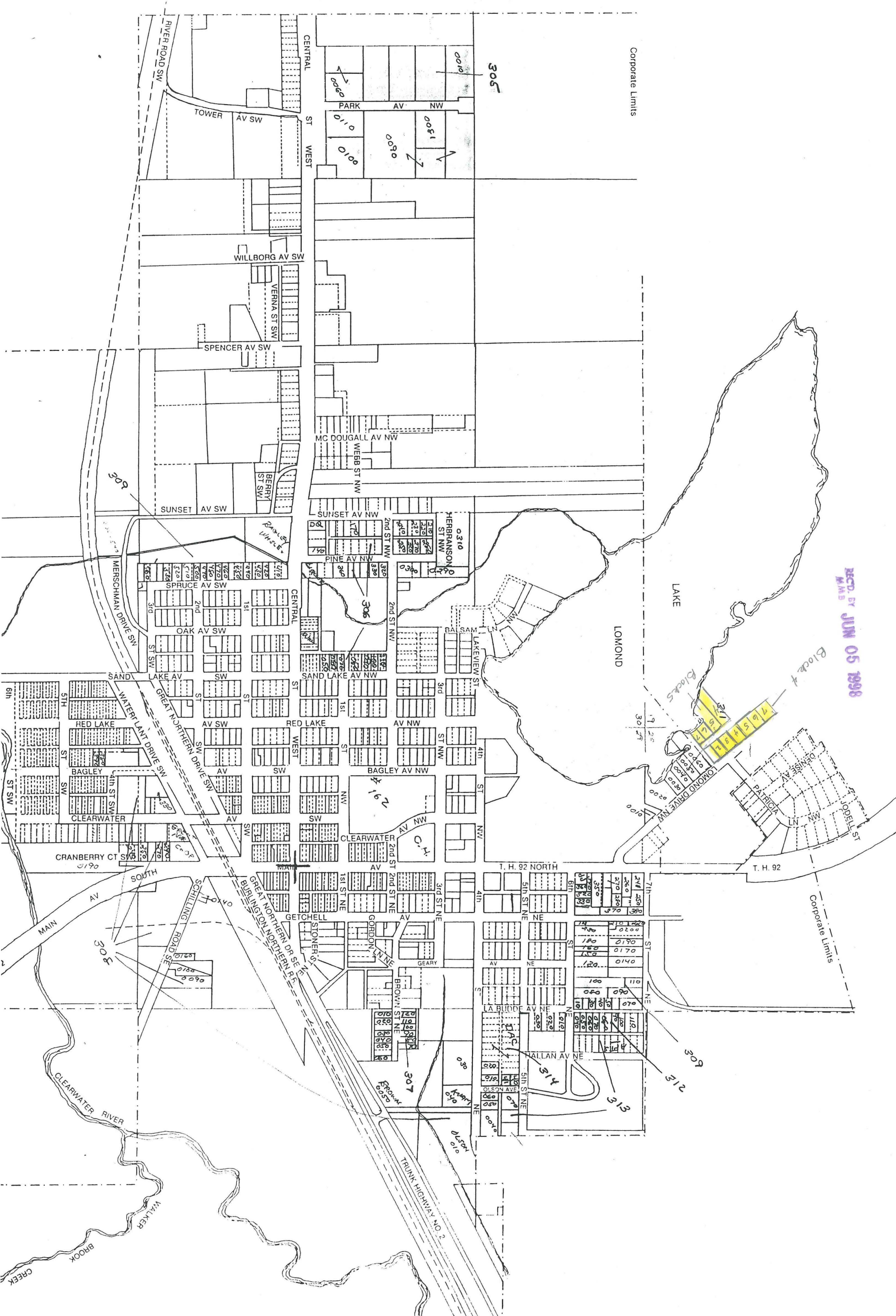

REC'D. BY JUN 05 1998  
RMB

Block 4

LAKE

LOMOND

Corporate Limits

T. H. 92

T. H. 92 NORTH

TRUNK HIGHWAY NO. 2

CLEARWATER RIVER  
WALKER CREEK