

Amended Ordinance No. 101

AN ORDINANCE EXTENDING THE CORPORATE LIMITS
OF THE CITY OF NEW YORK MILLS TO INCLUDE
CERTAIN UNINCORPORATED CITY-OWNED LAND
ABUTTING UPON THE CITY LIMITS

WHEREAS, the land embraced within the area hereinafter described consists of 80 acres of unplatted land, no part of which is included within the city limits of an incorporated city; and

WHEREAS, the land hereinafter described abuts upon the city limits and is deemed to be urban or suburban in character because it is owned by the City;

NOW THEREFORE, The City Council resolves as follows:

1. Territory Annexed The corporate limits of the City of New York Mills are hereby extended to include the unplatted land described as follows and the same is hereby annexed to and included within the City as effectually as if it had originally been a part thereof:

The South Half of the Northwest Quarter (S ½ of NW ¼) of Section 9, Township 135, Range 37, subject to public highway rights of way and subject to easement over the west one rod thereof; and subject to mineral reservations of record, if any.

2. Filing The City Clerk is hereby directed to file certified copies of this ordinance with the Minnesota municipal board, Newton Township board, the Otter Tail County Auditor, and the Minnesota Secretary of State.

3. Effective Date This ordinance takes effect upon its passage and publication and the filing of the certified copies as directed in the immediately foregoing paragraph.

Adopted by the City Council on this 11th day of February 1997

Mayor

ATTEST:

Wayne Mattson
City Clerk

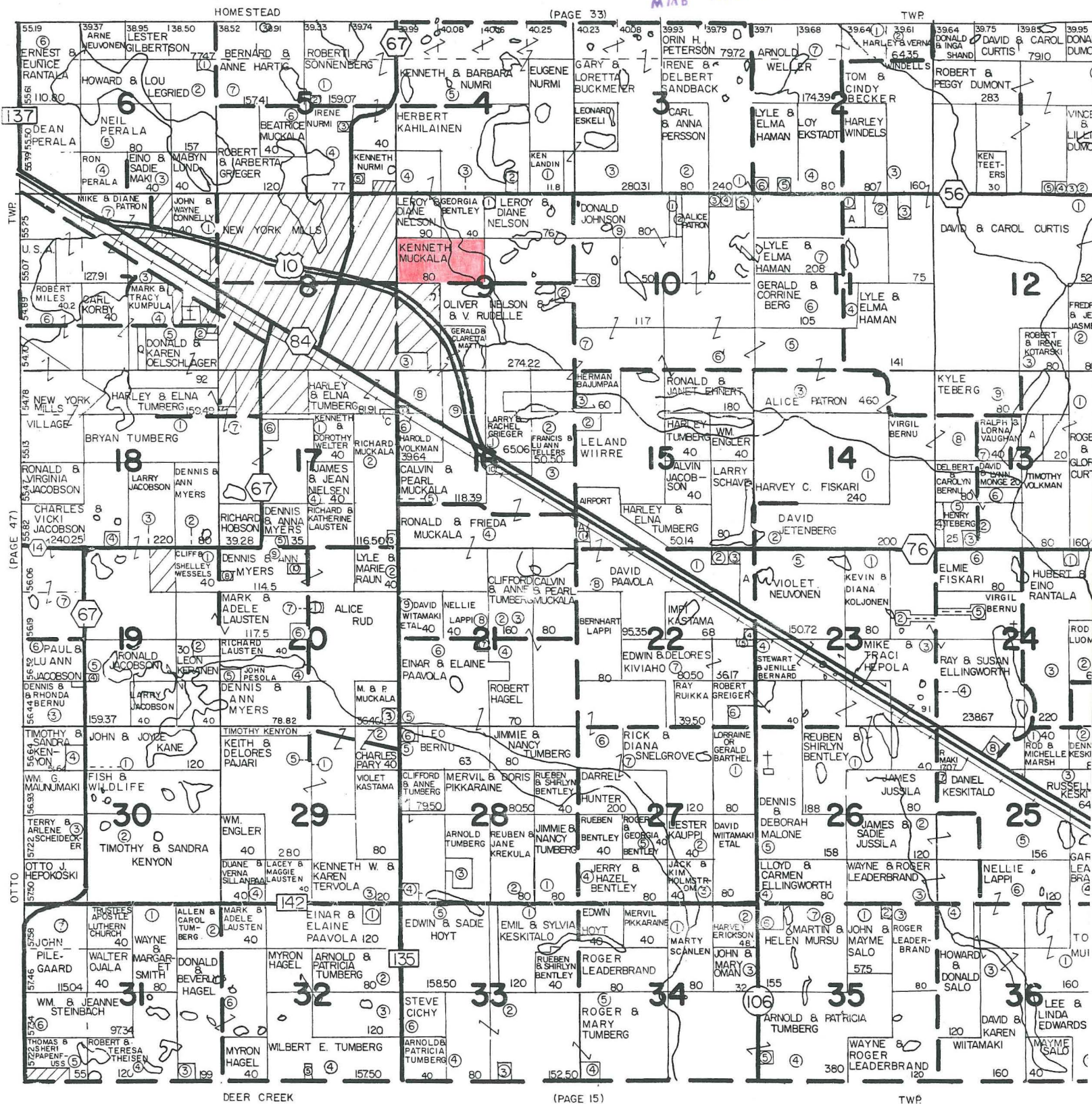

SMALL TRACT OWNERS

SEC TRACT	OWNER	ACRES	SEC TRACT	OWNER	ACRES	SEC TRACT	OWNER	ACRES
1 4	Ruth Grose	2.00	13 4	Gweneth Fischer	10.00	22 1	Nicholas Rohr	15.20
1 5	David Kern	6.50	13 6	Robert & Kathy Anderson		22 2	James Sunstrom	3.00
2 5	Terry Haman	2.50	13 A	Jerome Kinnert		22 3	Donn Hanson	2.50
2 6	Cindy Ojala	.50	15 1	Ethel Heino	1.40	22 4	Signe Amberg	2.00
4 2	Larry Koste	5.00	15 2	Lawrence & Leland Wiirre	8.90	22 5	Alvin Amberg	1.75
5 2	Todd Long	3.50	15 A	New York Mills Saddle Club		22 6	Oswald Wiirre	5.00
5 3	Elger Nurmi	3.00	16 3	Neal Papenfuss		22 A	County Garage	
5 5	Maynard Falk	.50	16 7	Daniel Matti	3.50	23 2	Raymond Ellingworth	2.00
6 1	Jerry Windel	3.00	16 9	Jack & Helen Skoog	26.00	24 1	Ray Ruikka	7.00
7 2	Tina Barkes	1.00	16 10	Keith Boyne	4.40	24 5	Ronald Bernu	5.00
7 3	Carl Rankka	11.00	17 3	Don Lee	3.32	25 7	David Keskitalo	2.50
9 1	Melvin Putikka	4.00	17 5	Stephen Johnson	5.00	25 8	LeRoy Ament	25.00
9 2	Jack Herr	1.00	17 6	Daniel Welter	1.67	26 3	Daryl Tumberg	2.50
9 3	Diane M. Thompson	9.00	17 C	Lake Region Co-op Electric Assn.		26 4	Luvu Wilson	5.00
10 1	Bruce Johnson	5.00	18 4	Roger Lind	2.44	26 6	Andrew Tumberg	4.40
10 2	Jon Anderson	5.00	19 2	Herbert Co-op	10.00	29 4	Thomas Kimmes	5.00
10 3	Randy Lubitz	1.00	19 4	Erwin Ojala	1.00	30 4	Marvin Bentley	5.00
10 4	Ruben Lubitz	2.00	20 1	Bruce Backer		31 3	Marvin Perna	1.00
10 5	Wayne Weller	5.00	20 3	Angie Kangas	2.70	32 1	Tim Kupfer	7.00
11 1	Lyle Teberg	4.50	20 5	Gene Anderson	5.00	32 5	Gary Wanner	2.50
11 3	John Davis	12.00	20 6	Eugene Lausten	2.50	34 4	Allan Neuberger	6.00
						35 2	Dawane Salo	2.50