

CENTER CITY RESOLUTION NO. 98-03-2; ANNEXATION OF LANDS

AT a public hearing of the Center City Council, held the 10th day of March, 1998, Councilperson Mark Wolcott introduced and moved for the adoption of the following resolution:

WHEREAS; on January 14, 1998, the City did receive a Petition to annex the following described lands to the City,

1. The SW 1/4 of the SW 1/4 of Sec. 26, Twp. 34, Range 20, except the East 200 feet thereof.
2. That part of the NW 1/4 of the NW 1/4 (Govt. Lot 3) of Sec. 35, Twp. 34, Range 20, lying westerly of the following described line: Commencing at the mid-point of the North line of Govt. Lot 3; thence west, along said North line, 162 feet, being the point of beginning of said line: thence South 800 feet, more or less, to the shoreline of Chisago Lake, and there terminating.
(now called South Center Lake)

WHEREAS; The City did set the time, date and place for a public hearing on said Petition, pursuant to M.S. 414.033 (2b), and

WHEREAS; due notice of said hearing was given to those persons and entities required by the cited statute, and

WHEREAS; said hearing was held on the 10th day of March, 1998, at which the Council heard all interested persons on the proposed Petition, and

WHEREAS; the Council determined that the Petition was proper, the required procedures compiled with, and that it was in the best interests of the City to annex said lands:

NOW, THEREFORE, BE IT RESOLVED: That the described lands be annexed to the City, that the Mayor and Clerk execute any and all ordinances and documents necessary or incidental to complete said annexation, and the Clerk be authorized and directed to publish and distribute said ordinance, according to law.

Councilperson Mike Hilber seconded said motion, whereupon same was put to a vote:

Voting "aye" Mark Wolcott, Mike Hilber, Jean Remes and Carmelita Nelson

Voting "nay" none

WHEREUPON; said motion was duly passed.

Dated: March 10, 1998

Norma Anderson
Norma Anderson, City Clerk/Treasurer

CITY OF CENTER CITY

MUNICIPAL OFFICES

P.O. BOX 245

CENTER CITY, MN 55012

(612) 257-5284

REC'D. BY
M.M.B. APR 02 1998

MAYOR
John Moody
COUNCIL
Mark Wolcott
Carmelita Nelson
Jean Remes
Mike Hilber
CLERK
Norma Anderson



CENTER CITY ORDINANCE NO. 98-03-2; ANNEXATION OF LANDS

In accordance with Center City Resolution No. 98-03-2, the following described lands are hereby annexed to the City of Center City:

1. The SW 1/4 of the SW 1/4 of Sec. 26, Twp. 34, Range 20, except the East 200 feet thereof.
2. That part of the NW 1/4 of the NW 1/4 (Govt. Lot 3) of Sec. 35, Twp. 34, Range 20, lying westerly of the following described line: Commencing at the mid-point of the North line of Govt. Lot 3; thence west, along said North line, 162 feet, being the point of beginning of said line; thence South 800 feet, more or less, to the shoreline of Chisago Lake, and there terminating.

BY ORDER OF THE CENTER CITY COUNCIL:

Dated: March 10, 1998



Norma Anderson, City Clerk/Treasurer

CHISAGO LAKE (N)

REC'D BY APR 02 1998

T.34N. - R.20



City limits
Proposed Annexation of Church Property

©1997 Cloud Cartographics, Inc. St. Cloud, MN 56301

See Page 32

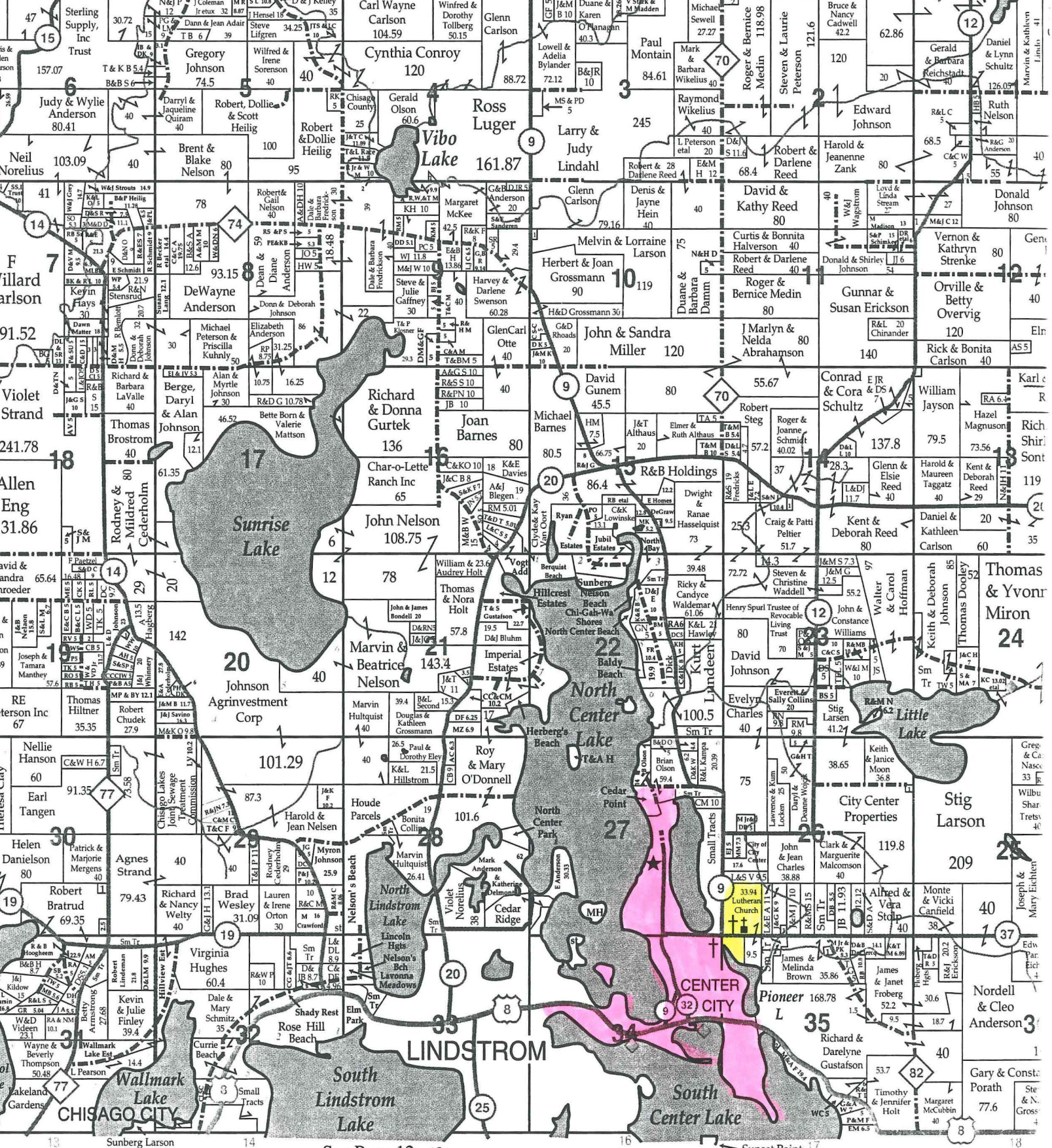

See Page 12

Sunset Point

See Page 20



Lofgren Trucking Service, Inc.
P.O. 158
Rush City, MN 55069