

AN ORDINANCE EXTENDING THE CORPORATE LIMITS OF THE CITY OF COSMOS TO INCLUDE CERTAIN UNINCORPORATED PROPERTY OWNED BY AND ABUTTING UPON THE LIMITS OF THE CITY

WHEREAS, the territory described below is not presently within the corporate limits of any incorporated city; and

WHEREAS, this territory abuts upon the corporate limits of the city at the eastern boundary thereof and is deemed to be urban or suburban in character; and

WHEREAS, this territory is owned in fee by the City of Cosmos;

The City Council of Cosmos ordains:

Section 1. Territory annexed. The corporate limits of the City of Cosmos are hereby extended to include the unplatted property described as follows now owned by the City:

Northeast Quarter of the Northeast Quarter of Section 22, Township 117, Range 32, Meeker County, except the following described property: Commencing at the northwest corner of said Northeast Quarter of the Northeast Quarter; thence south along the west line of said Northeast Quarter of the Northeast Quarter, a distance of 376.57 feet; thence east parallel with the north line of said Northeast Quarter of the Northeast Quarter, a distance of 50.00 feet to the point of beginning of the parcel herein described; thence north parallel with the west line of said Northeast Quarter of the Northwest Quarter, a distance of 251.57 feet; thence east parallel with the north line of said Northeast Quarter of the Northeast Quarter, a distance of 348.39 feet; thence south parallel with the west line of said Northeast Quarter of the Northeast Quarter, a distance of 248.57 feet; thence west, a distance of 348.41 feet to the point of beginning, containing 2.00 acres more or less. Together with the right of ingress and egress over and across that part of said Northeast Quarter of the Northeast Quarter which lies northerly, northwesterly and westerly of the above described parcel, said easement being bounded on the east by the northerly extension of the east line of the above described parcel, said easement being bounded on the south by the westerly extension of the south line of the above described parcel.

Section 2. Filing. The city clerk is directed to file certified copies of this ordinance with the Secretary of State, the Meeker County Auditor, the Town Clerk of the affected township and the Minnesota Municipal Board.

Section 3. Effective date of annexation. This ordinance takes effect upon its passage and publication and the filing of certified copies as directed in Section 2.

Adopted by the City of Cosmos, Minnesota, March 12, 1998, A.D.

Attest:

Kathy L. Blackwell
Kathy Blackwell, Clerk

Gary Martin
Gary Martin, Mayor

REC'D. BY
M.M.B. MAR 27 1998

ACKNOWLEDGMENT OF RECEIPT OF:

PETITION OF CERTAIN PERSONS FOR ANNEXATION
PURSUANT TO MINNESOTA STATUTES, SECTION
414.033, SUBDIVISION 5

The Cosmos Township Board acknowledges receipt of the above document on October 25, 1998. The Cosmos Township Board consents to have the property which is subject to the above Petition annexed to the City of Cosmos. Furthermore, the Cosmos Township Board consents to have the 38 acre parcel, owned by the City of Cosmos, annexed.



Cosmos Township Board, Clerk

REC'D. BY
MMB MAR 27 1998

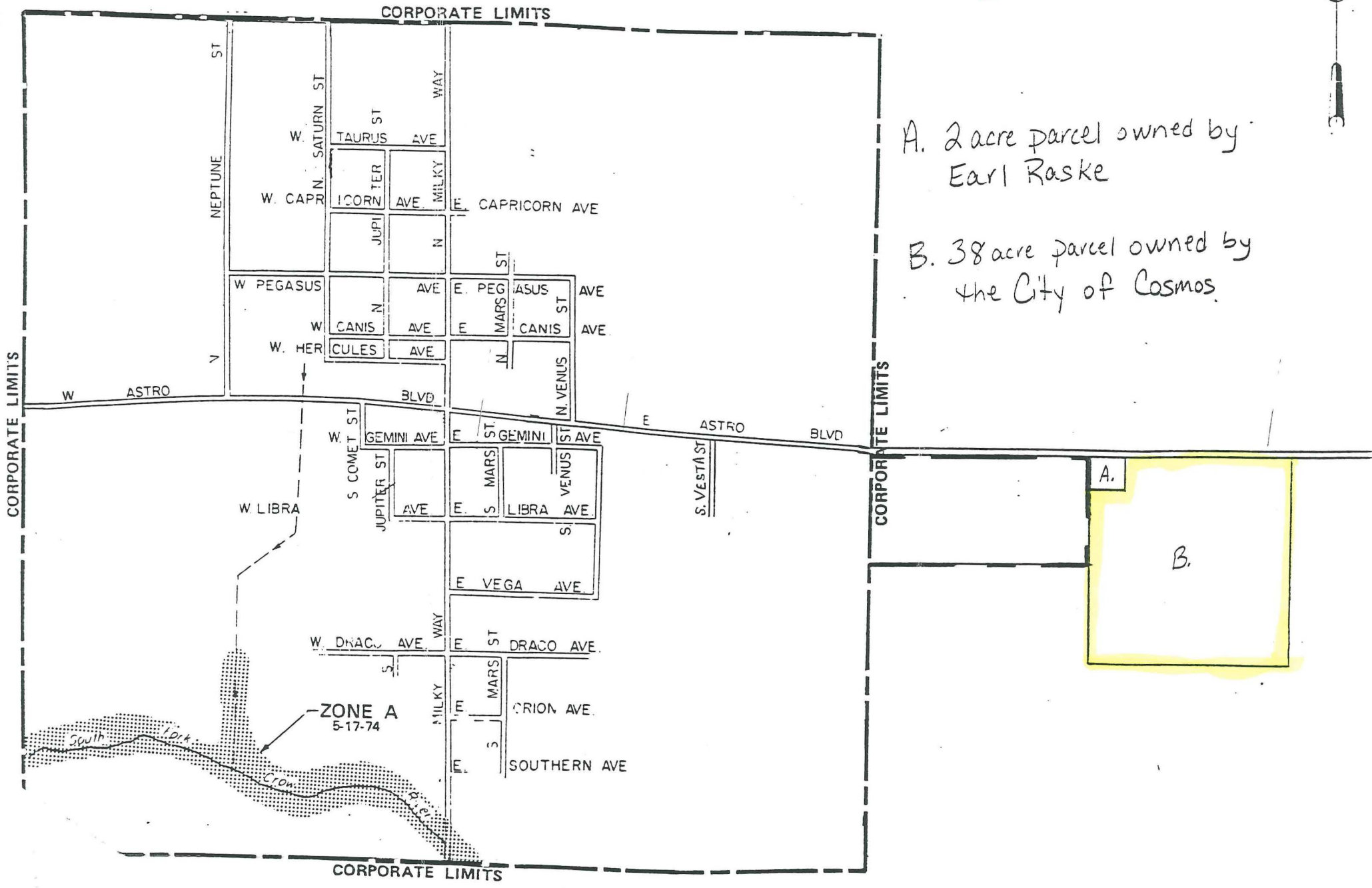

A. 2 acre parcel owned by Earl Raske

B. 38 acre parcel owned by the City of Cosmos.