

To: The City Council of the City of Glencoe and the Minnesota Municipal Board.

We, the undersigned, all of the owners of the property described below, hereto request and petition that said lands be annexed to the City of Glencoe and that the City of Glencoe boundaries be extended to include the same and for that purpose respectively state:

1. That the property to be annexed consists entirely of lands unplatted approximately amounting to 98 acres in area lying exclusively in Glencoe Township, McLeod County, Minnesota and described as follows:

land is situated in the northeast quarter of the southwest quarter and west one half of the southeast quarter of Section Number 12, Township number 115 and range number 29.

That said lands abut the north boundary line of the present corporate limits of the City Glencoe. (See map attached hereto as Exhibit "A").

2. That the following parties are entitled to notice of these proceedings pursuant to Minnesota Sates Section 414.09: the County of McLeod; Glencoe Township; City of Glencoe; and the McLeod County Zoning Board.

3. That reason for the requested annexation is that said property is urban in character and requires municipal services to be provided by the City of Glencoe, to-wit: water and sanitary sewer, and other services by which this requested annexation will permit.

Date this 21st day of July, 1997

Warren Schmitt

*Superior
Ord. School District 2859*

A-5925
 closed
 8-20-99

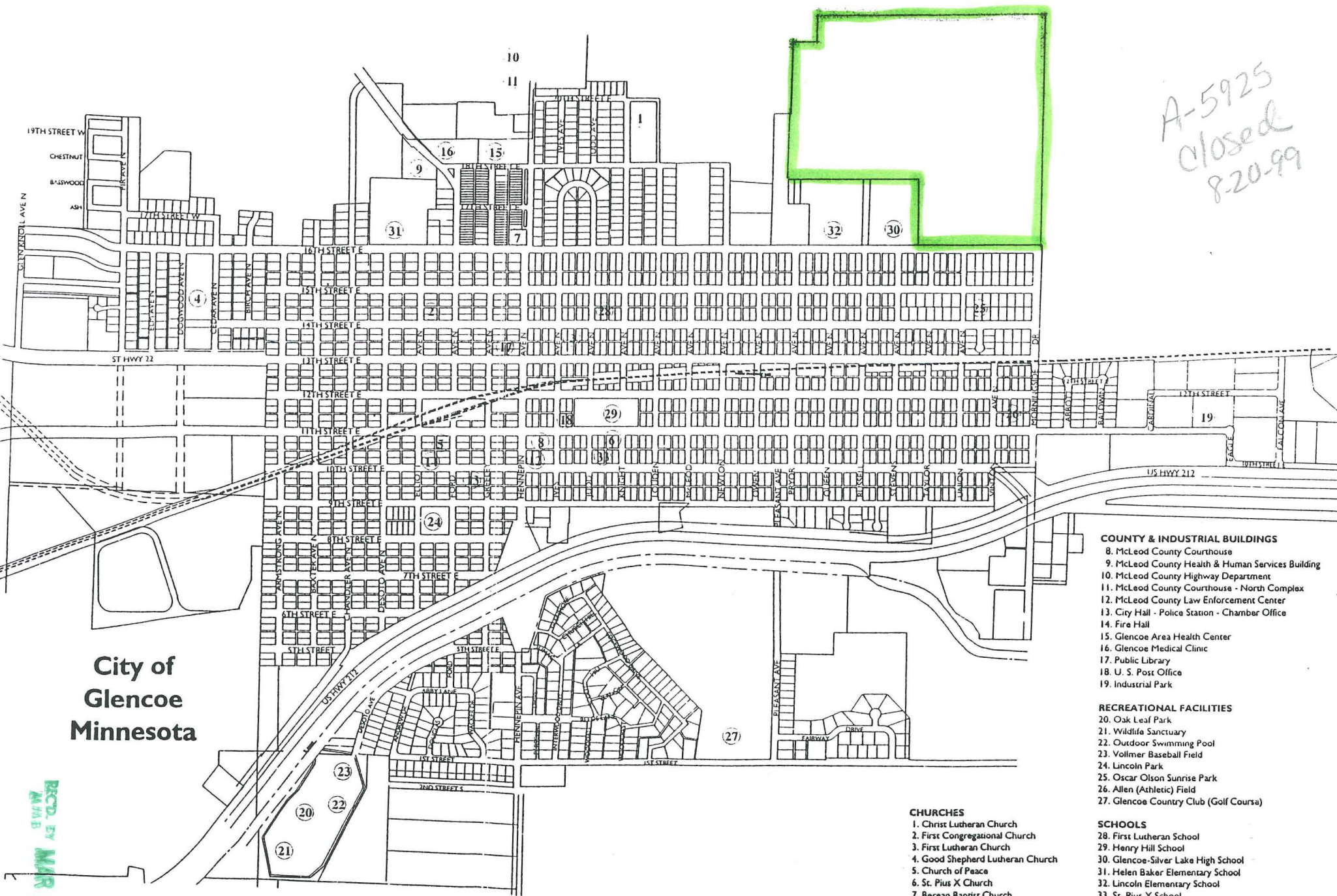

City of
 Glencoe
 Minnesota

REC'D BY
 MAR 23 1998

- COUNTY & INDUSTRIAL BUILDINGS**
- 8. McLeod County Courthouse
 - 9. McLeod County Health & Human Services Building
 - 10. McLeod County Highway Department
 - 11. McLeod County Courthouse - North Complex
 - 12. McLeod County Law Enforcement Center
 - 13. City Hall - Police Station - Chamber Office
 - 14. Fire Hall
 - 15. Glencoe Area Health Center
 - 16. Glencoe Medical Clinic
 - 17. Public Library
 - 18. U. S. Post Office
 - 19. Industrial Park
- RECREATIONAL FACILITIES**
- 20. Oak Leaf Park
 - 21. Wildlife Sanctuary
 - 22. Outdoor Swimming Pool
 - 23. Vollmer Baseball Field
 - 24. Lincoln Park
 - 25. Oscar Olson Sunrise Park
 - 26. Allen (Athletic) Field
 - 27. Glencoe Country Club (Golf Course)
- SCHOOLS**
- 28. First Lutheran School
 - 29. Henry Hill School
 - 30. Glencoe-Silver Lake High School
 - 31. Helen Baker Elementary School
 - 32. Lincoln Elementary School
 - 33. St. Pius X School

- CHURCHES**
- 1. Christ Lutheran Church
 - 2. First Congregational Church
 - 3. First Lutheran Church
 - 4. Good Shepherd Lutheran Church
 - 5. Church of Peace
 - 6. St. Pius X Church
 - 7. Berean Baptist Church

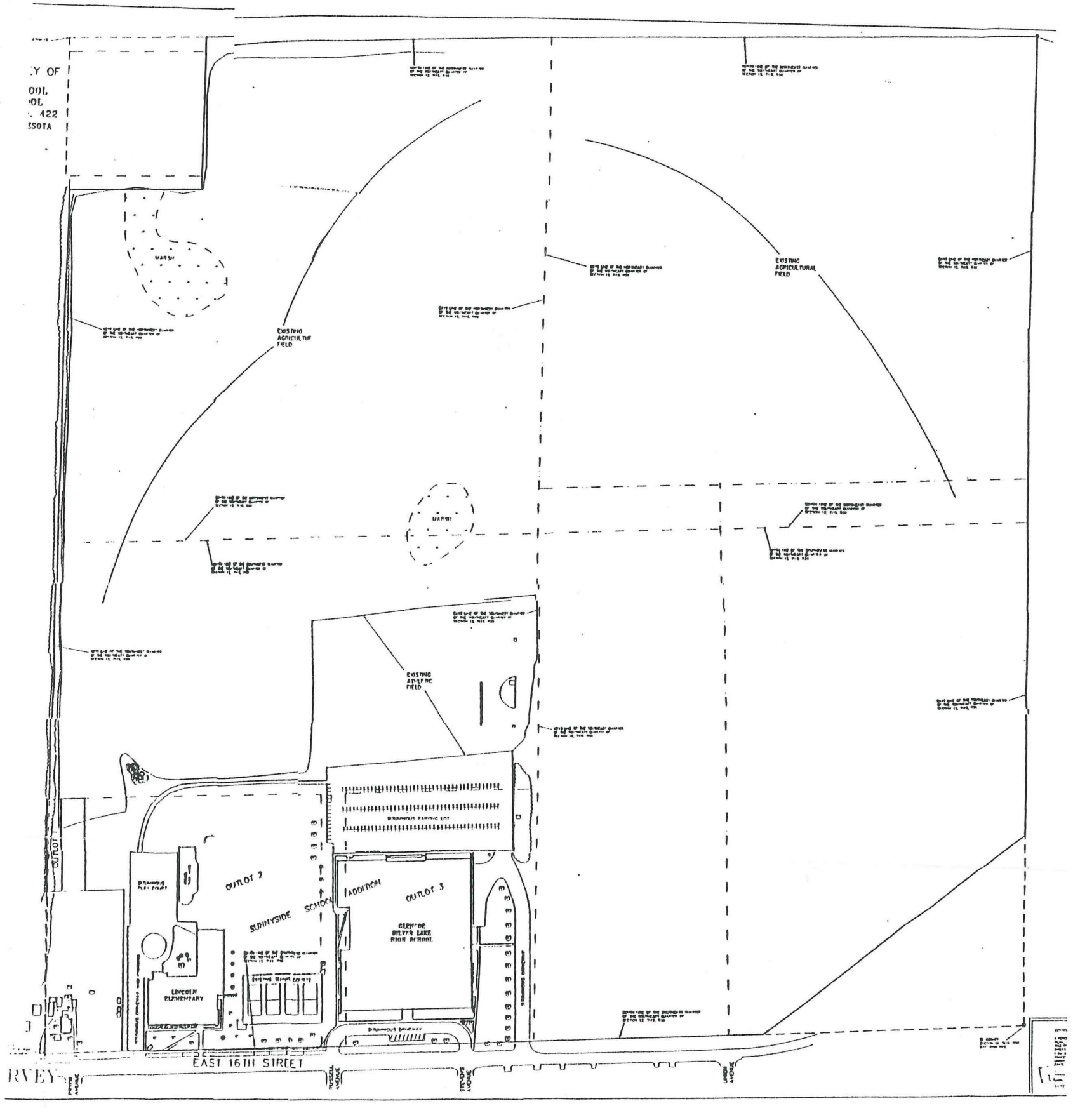

BOUNDARY & TOPOGRAPHY SURVEY OF
GLENCOE/SILVER LAKE HIGH SCHOOL
AND LINCOLN ELEMENTARY SCHOOL
INDEPENDENT SCHOOL DISTRICT NO. 422
CITY OF GLENCOE, McLEOD COUNTY, MINNESOTA

RECD. BY **AUG 13 1998**
 MMB