

PETITION FOR ANNEXATION

TO THE CITY COUNCIL OF THE CITY OF WASECA, MINNESOTA

We, the undersigned, being the owners of property in the territory described below, hereby request the Waseca City Council to annex this territory into the City of Waseca under Minnesota Statute 414.033, Subd. 5 and to extend the City boundaries to include the same, and for that purpose respectfully state:

1. The territory to be annexed consists of 8.86 acres of unplatted lands, lying entirely within Woodville Township, the County of Waseca, Minnesota, and a description of such lands are contained in Exhibit "A".
2. The territory to be annexed has one property owner.
3. The territory described above abuts on the City's west and north boundaries and none of it is presently included within the corporate limits of any incorporated city.
4. The territory described is or is about to become urban or suburban in character.
5. The current population of the territory described is -0-.
6. The reason for this petition is provision of municipal utilities.
7. The area proposed for annexation is not included in any area that has already been designated for orderly annexation pursuant to M.S. 414.0325

Dated this 5th day of Jan, 1998.

Gary S. Deml
Gary S. Deml

Laurie L. Deml
Laurie L. Deml

STATE OF MINNESOTA)
) ss:
COUNTY OF WASECA)

The foregoing instrument was acknowledged before me this 5th day of January, 1998, by Gary S. Deml and Laurie L. Deml, husband and wife.

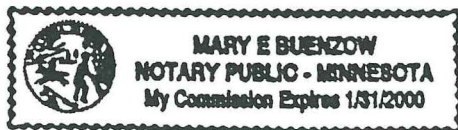

Mary E. Buenzow
Notary Public

Exhibit A

Petition for Annexation, Gary S. Deml and Laurie L. Deml
- Legal Description of Property -

That part of the south half of the southeast quarter (S $\frac{1}{2}$ of SE $\frac{1}{4}$) of Section 6, Township 107 North, Range 22 West, Waseca County, Minnesota, described as follows:

Commencing at the Southeast Corner of Section Six (6), Township One Hundred Seven (107) North, Range Twenty-two (22) West; thence on an assumed bearing of North along the East line of said Section a distance of Three Hundred Thirty (330) feet to the point of beginning of the tract to be described; thence on a bearing of West, a distance of One Thousand (1,000) feet; thence on a bearing of North, a distance of Three Hundred Eighty-six (386) feet; thence on a bearing of East, a distance of One Thousand (1,000) feet to said East line of said Section Six (6); thence on a bearing of South along said East line of said Section Six (6) a distance of Three Hundred Eighty-six (386) feet to the point of beginning. This tract contains Eight and Eighty-six Hundredths (8.86) acres, more or less.

REC'D. BY JAN 20 1998
MFB

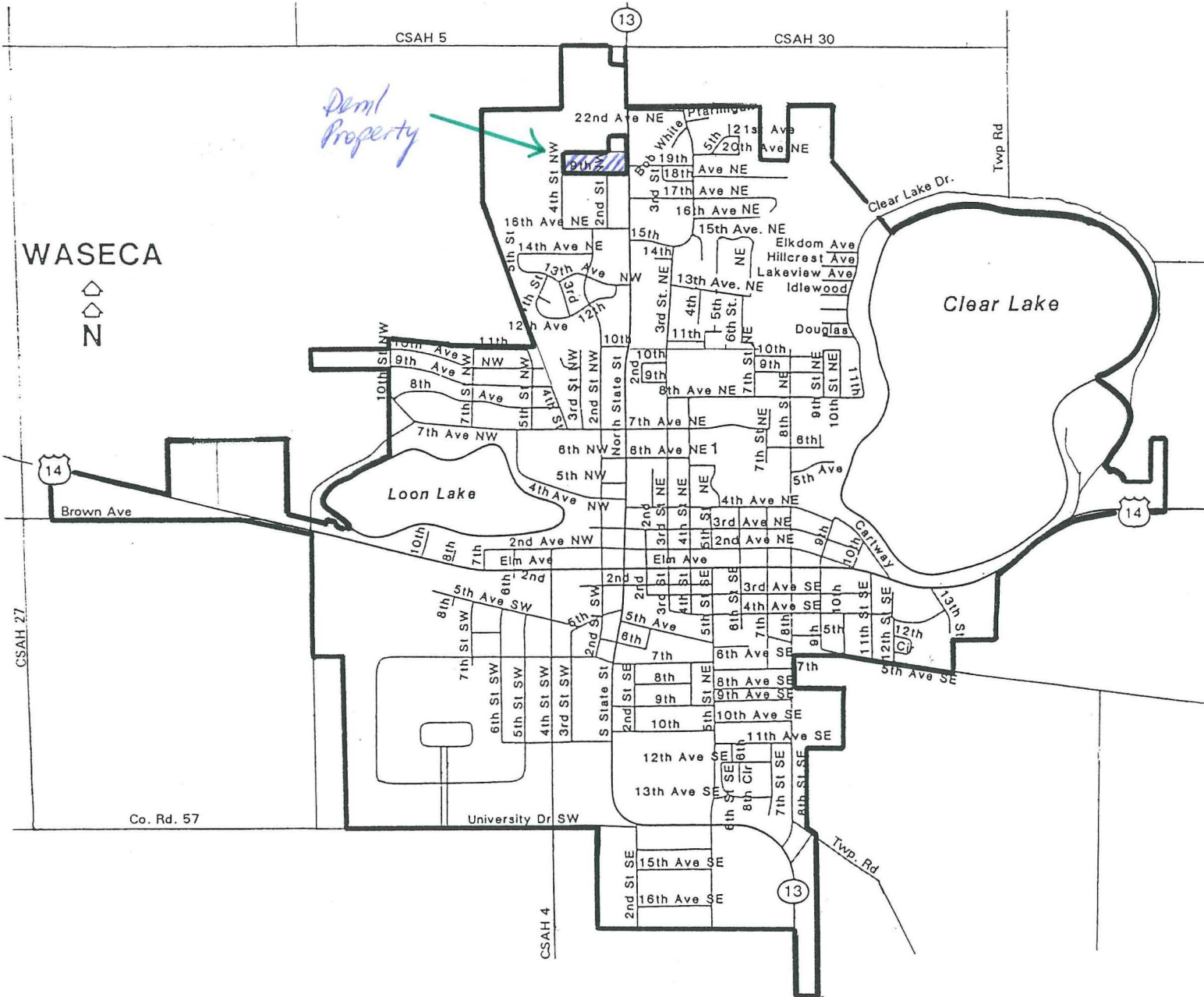

WASECA



Dem'l Property

CSAH 5

CSAH 30

Clear Lake

Loon Lake

14

14

CSAH 27

Co. Rd. 57

CSAH 4

13