

Mayor  
Kip Bruender

Councilmembers  
Harvey Anderson  
Tim Back  
Rich Lebens  
Chuck Wille

City Administrator  
Chad M. Shryock

# CITY OF EAGLE LAKE

101 Plainview, P.O. Box 159  
Eagle Lake, MN 56024  
Phone: (507) 257-3218  
Fax: (507) 257-3220

Eagle Lake  
Minnesota



Incorporated 1902

COPY

REC'D. BY  
M.L.S. DEC 11 1997

September 23, 1997

Enclosed is a notice from the City of Eagle Lake stating its intent to annex the property with the legal description of Lot 1, Block 1 Wilmes Subdivision. To prepare for a proposed subdivision adjacent to this property, the City of Eagle Lake wishes to annex this parcel. In accordance with section 414.033 of Minnesota State Statutes, the City of Eagle Lake may annex the property if sixty (60%) percent or more of the perimeter of said property is bordered by a municipality, and if the area to be annexed is 40 acres or less. The property in question is under 40 acres and is more than 60% bordered by the City of Eagle Lake.

Also enclosed is a resolution of waiver of objection to annexation. Please read over the enclosed materials and if no objections arise, please sign the waiver and return it to the City of Eagle Lake at 101 Plainview, Eagle Lake MN, 56024. If you have any questions regarding the matter please give me a call at 257-3218.

Sincerely,  
Chad M. Shryock

Eagle Lake City Administer

Letter was sent 9/23/97  
Dave Mast

REC'D. BY  
M. J. B. DEC 11 1997

TO THE TOWN BOARD OF MANKATO TOWNSHIP, BLUE EARTH COUNTY,  
MINNESOTA.

WHEREAS, the City Council of Eagle Lake intends to annex certain territory within the town of Eagle Lake, describes as follows: (Lot 1, Block 1, Wilmes Subdivision)

WHEREAS, the above described land is 40 acres or less in area and, 60 percent or more of its perimeter is bordered by land within the city of Eagle Lake; and

WHEREAS, the population residing on the above described land is five (5); and

NOW THEREFORE, notice is hereby given to the town board of Mankato Township, that the City of Eagle Lake intends to annex the above described land pursuant to M.S. 414.033, Subd. 3, and will so annex the land if no written objections are received from the town board within 90 days from the service of this notice upon the town board.

Attest:

  
City Clerk

  
Mayor

①

# Annexations are for Residential Purposes

REC'D. BY DEC 23 1997

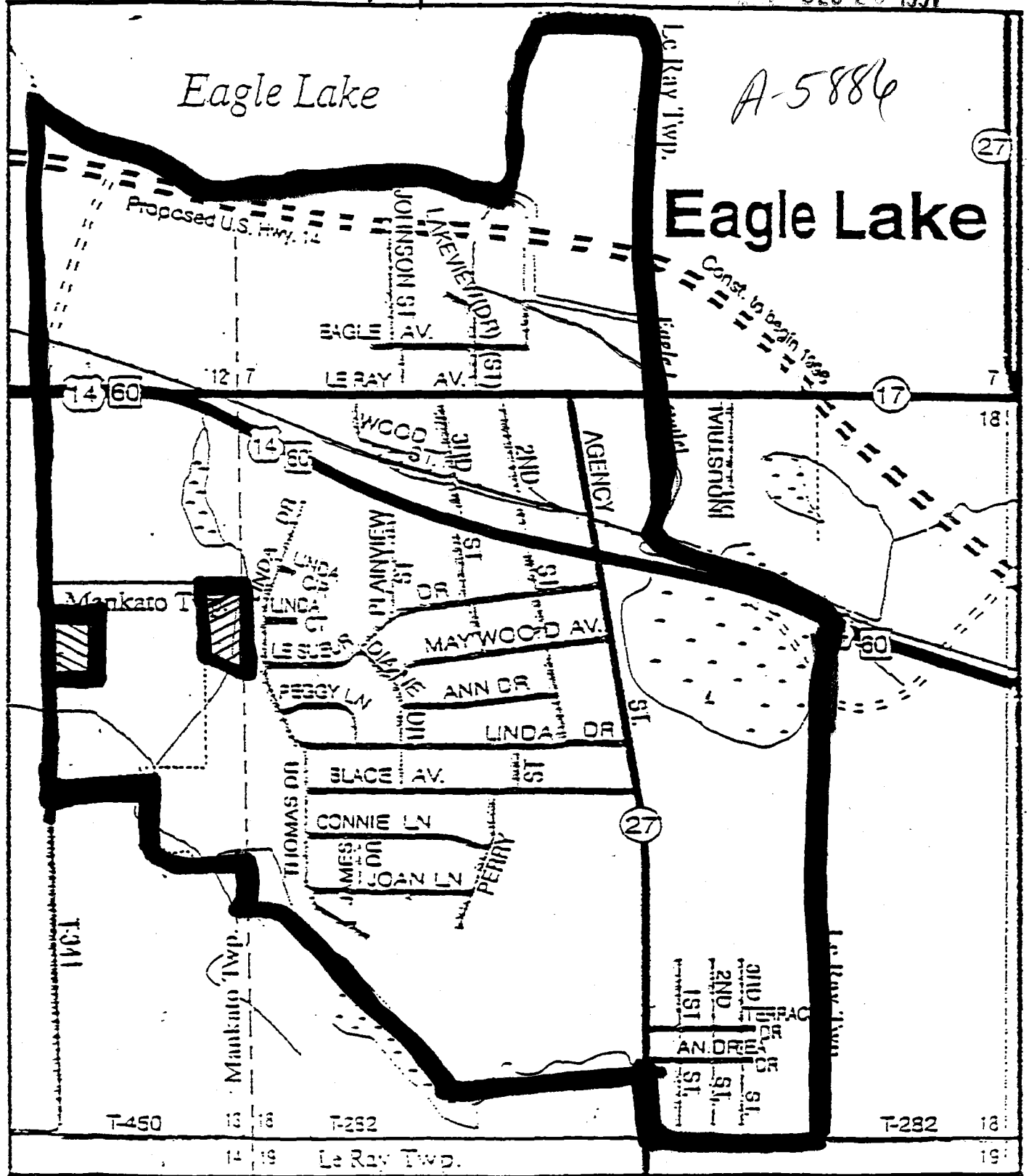

Current Corporate Boundary



Annexation # 1 - Notice of intent Parcel 1.5 acres



Annexation # 2 - Ordinance Parcel

# WILMES ADDITION

## BLUE EARTH COUNTY, MINNESOTA

REC'D BY  
8019 DEC 23 1997

N.W. CORNER  
E 1/2 - T18N - R24E  
SEC. 13 - 1/2 - 1/2 - 1/2

EAST MEYER BEARING  
S 90° 00' 00" W - 221.80'

WORTH LINE SEC. 13

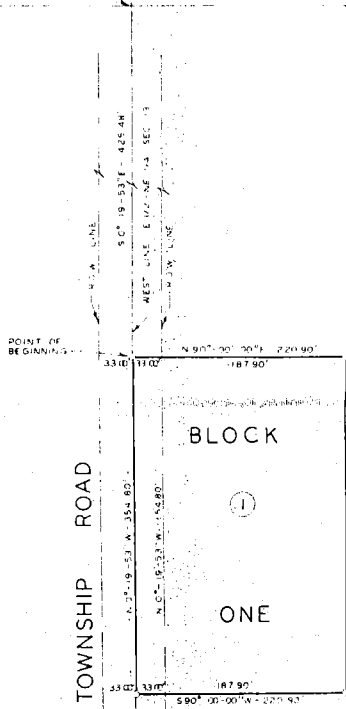

INDICATES IRON PIPE MONUMENTS FOUND

INDICATES IRON PIPE MONUMENTS SET



**COPY**