

RECD. BY  
MAYOR OCT 30 1997

## ORDINANCE NO. 288, SECOND SERIES

**AN ORDINANCE EXTENDING THE CORPORATE LIMITS OF THE CITY OF SAINT PETER TO INCLUDE CERTAIN UNINCORPORATED PROPERTY OWNED BY THE CITY OF SAINT PETER AND ABUTTING UPON THE LIMITS OF THE CITY**

WHEREAS, the territory described below is not presently within the corporate limits of any incorporated city; and

WHEREAS, this territory abuts upon the corporate limits of the City at the west and south boundaries of the territory and is deemed to be urban or suburban in character; and

WHEREAS, this territory is owned in fee by the City of Saint Peter.

NOW, THEREFORE, THE CITY COUNCIL OF THE CITY OF SAINT PETER, NICOLLET COUNTY MINNESOTA, does hereby ordain:

**Section 1. Territory Annexed.** Pursuant to Minnesota Statute 414.033, the corporate limits of the City of Saint Peter are hereby extended by annexation of the unplatted property, now owned by the City, described as follows:

The NE ¼ of the NE ¼ of Section 8-110-26, together with a permanent easement for ingress and egress to the above described tract over the following described roadway, to-wit: The West 16 ½ feet of the SW ¼ of the NW ¼ of Section 9, and the East 16 ½ feet of the SE ¼ of the NE ¼ of Section 8, all being in Township 110, Range 26. (40 acres more or less)

**Section 2. Filing.** The City Administrator is directed to file certified copies of this ordinance with the Secretary of State, the County Auditor of Nicollet County, the County in which the property is located, the Town Clerk of Traverse Township, the affected township, and the Minnesota Municipal Board.

**Section 3. Effective Date of Annexation.** This ordinance takes effect upon its passage, publication and the filing of certified copies as directed in Section 2, and its approval by the Minnesota Municipal Board.

**Section 4. Official Map.** The Zoning Administrator is directed to change the Official Zoning Map to reflect the new border of the City resulting from annexation of the property described herein.

**Section 5. Adoption of General Provisions.** All the provisions of Chapter 1 of the Saint Peter City Code are made a part hereof and applicable to this Ordinance.

Adopted by the City of Saint Peter, Nicollet County, Minnesota, this 13th day of October, 1997.

ATTEST:

  
Ellery O. Peterson  
Interim City Administrator

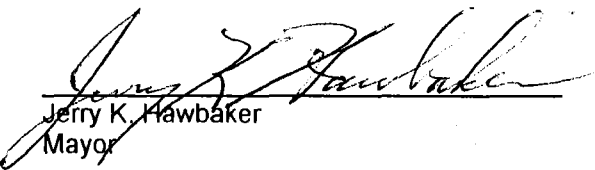
  
Jerry K. Hawbaker  
Mayor

The foregoing Ordinance was adopted by the following votes:

Ayes: Councilmembers Wright, Nelsen, Gover, Douglas, Wood and Mayor Hawbaker

Nays: None

Absent: Councilmember Kvamme

Published in the *Saint Peter Herald* on October 23, 1997.

REC'D BY NOV 05 1997

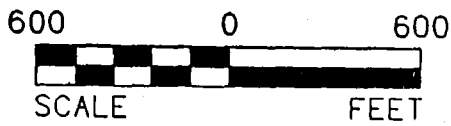
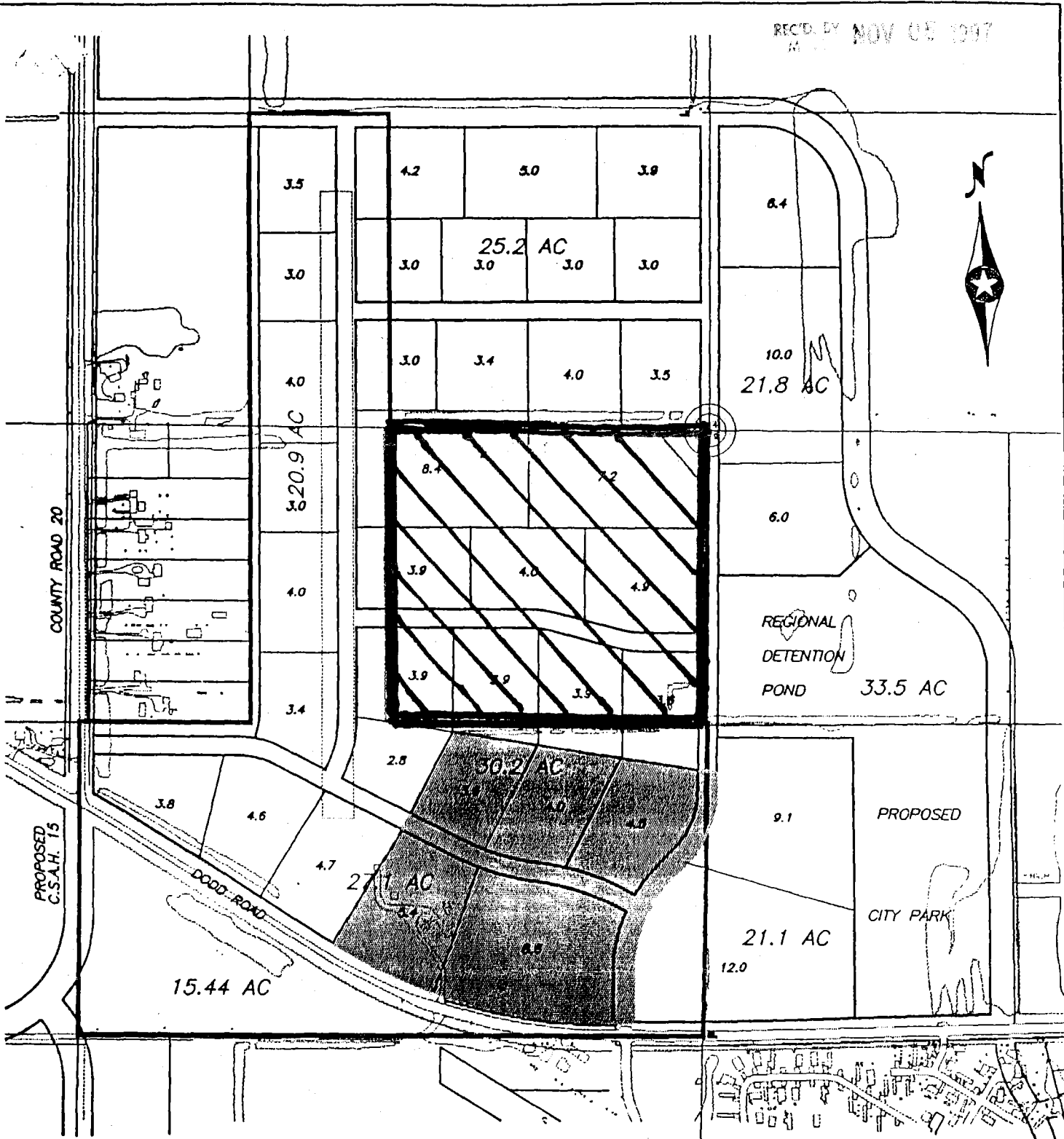

PHASE 1

DWG NAME: H:\... \E\MT970018\M7018504.DWG 4-24-97



**BOLTON & MENK, INC**

CONSULTING ENGINEERS & SURVEYORS

MARKATO, MN    FAIRMONT, MN    SLEEPY EYE, MN

PHONE: (612) 833-1111    FAX: (612) 833-1112

CITY OF SAINT PETER, MINNESOTA

AIRPORT INDUSTRIAL PARK

SHEET  
1  
OF

**SYMBOLIZATION**

	School/Institution		Point of Interest (refer to accompanying inset for points of interest listing)
	Park/Wildlife Area		Historic Site
	Cemetery		Church
	Central Business District		Boat Ramp
	U. S. Highway		Golf Course
	State Highway		Public Restroom
	County Highway		Trail
	City Truck Route		City Limits
	Railroad		

Map scale: 3 Inches = 1 Mile

**STREET**

Allison Ln.	I-6	Fort Rd.	L-5
Ames St.	F-8	Fourth St.	N-6
Aspen Dr.	P-5	Freeman Dr.	R-5
Austin Dr.	I-5	Front St.	O-7
Bonnie Ln.	I-4	Gault St.	G-8
Broadway Ave.	L-8	Grace St.	M-7
Brown St.	I-10	Hampton	G-6
Cambridge	G-6	Highland Ct.	K-6
Capitol Dr.	L-6	Howard St.	H-6
Center St.	I-9	Inverness Ln.	J-6
Charles St.	H-6	Jackson St.	P-6
Chatham St.	K-7/L-8	Jefferson Ave.	O-6
Chestnut St.	L-8	Johnson Cir. (Upper & Lower)	I-7
Church St.	J-6	Knight St.	F-6
College Ave.	N-6	Kristine Ct.	H-6
Daun Pl.	J-6	Leonard St.	H-6
Davis St.	H-7	Lincoln Dr.	L-6
Dodd Ave.	F-6	Livermore St.	K-9
Drantel St.	G-9	Lloyd Ln.	H-5
Edgerton St.	I-4	Locust St.	N-6
Eighth St.	J-7	Loren St.	H-7
Elm St.	N-6	MacKenzie Ct.	K-6
Evenson St.	J-7	Madison St.	K-6/L-8
Fair St.	K-8	Martin St.	P-6
Fifth St.	N-6	McGill Pl.	I-7
Flandrau St.	J-7	McLeod Ave.	H-8

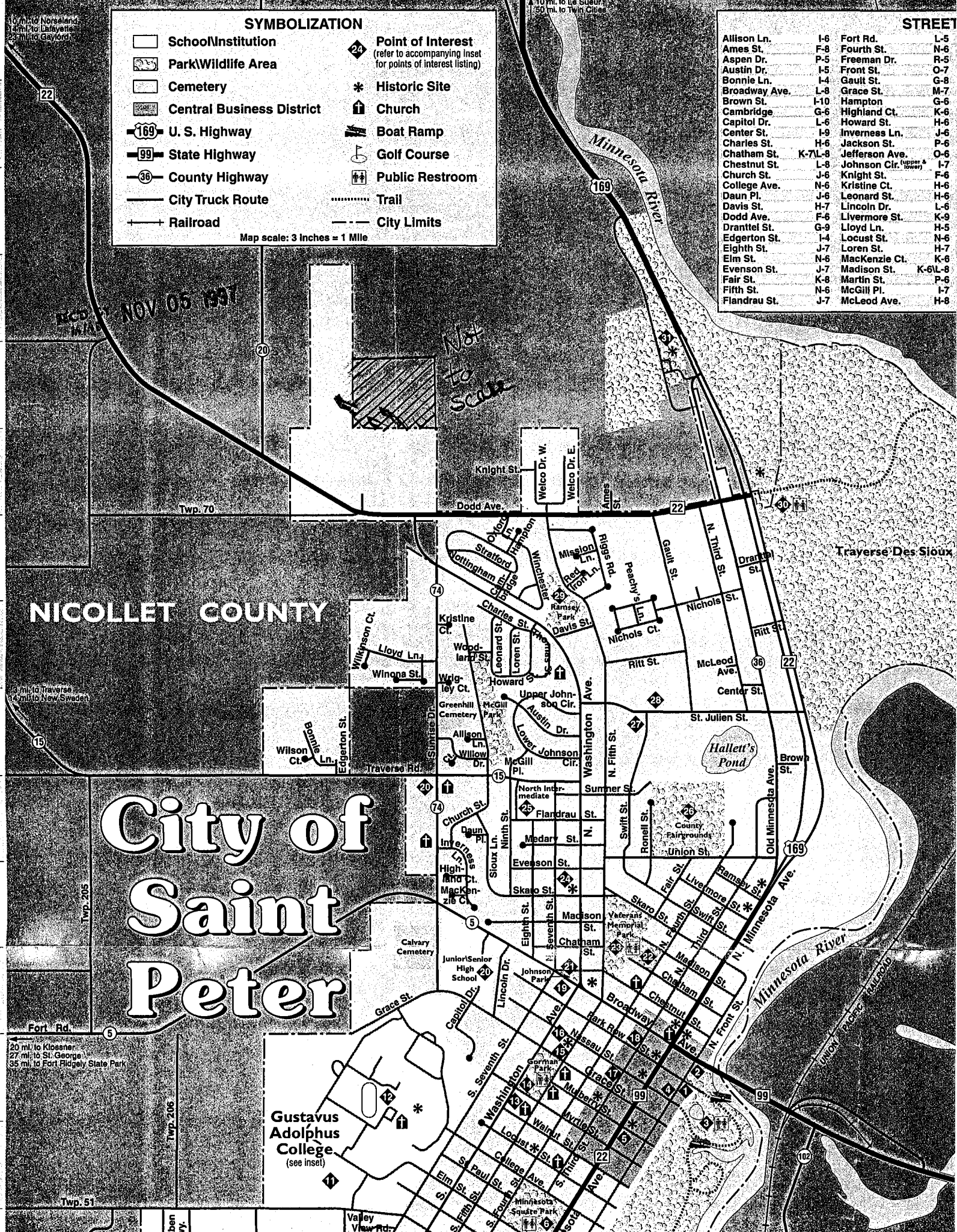

# City of Saint Peter

**Gustavus Adolphus College**  
(see inset)

10 mi. to Norseland  
14 mi. to Lafayette  
28 mi. to Gaylord

10 mi. to Osburn  
50 mi. to Twin Cities

10 mi. to Traverse  
15 mi. to New Sweden

20 mi. to Klossene  
27 mi. to St. George  
35 mi. to Fort Ridgely State Park

NOT TO SCALE

Traverse Des Sioux

MINNESOTA RIVER

UNION PACIFIC RAILROAD

kben  
wy.

Valley View Rd.