

STATE OF MINNESOTA

COUNTY OF SIBLEY
TOWNSHIP OF ALFSBORG

In the Matter of the Petition of
Betty M. Kuehn for Annexation pursuant to
Minn. Stat. Sect. 414.033, subd. 5

PETITION BY PROPERTY OWNERS FOR
ANNEXATION OF ADJACENT REAL PROPERTY
TO THE CITY OF WINTHROP

TO THE CITY COUNCIL
OF THE CITY OF WINTHROP, MINNESOTA:

1. We the undersigned, all of the owners of the territory described on Attachment "A" hereto, hereby request the city council to annex this territory to the city and to extend the city boundaries to include the same, and for that purpose respectfully state:
2. The territory to be annexed consists entirely of unplatted lands not exceeding 200 acres in area. All of these lands lie entirely within the County of Sibley, Minnesota and are described on Attachment "A" hereto.
3. The territory described on Attachment "A" abuts upon the city limits at the south boundary thereof and none of it is presently included within the corporate limits of any incorporated city.
4. All of this territory is or is about to become urban or suburban in character.
5. The population of the area is one (1).
6. The property owner or a majority of the property owners in number are required to constitute a sufficient petition under Minnesota Statute Section 414.033, subdivision 5.

Signed: Betty M. Kuehn
Date: 8-20-97

CITY OF WINTHROP
ORDINANCE NUMBER
212

REC'D. BY
M/A/R SEP 02 1997

85
86
87
88
89
90
91
92
93
94
95
96
97
98
99
100

EXHIBIT "A"

SOUTH SEVENTY (70) FEET OF THE NORTH ONE HUNDRED
NINETY-FIVE (195) FEET OF OUTLOTS TWO (2) AND THREE (3)
THORSON AND SWENSON'S SUBDIVISION OF SECTION 6,
TOWNSHIP 112, RANGE 29.

REC'D. BY
M.I.R. SEP 02 1997 264

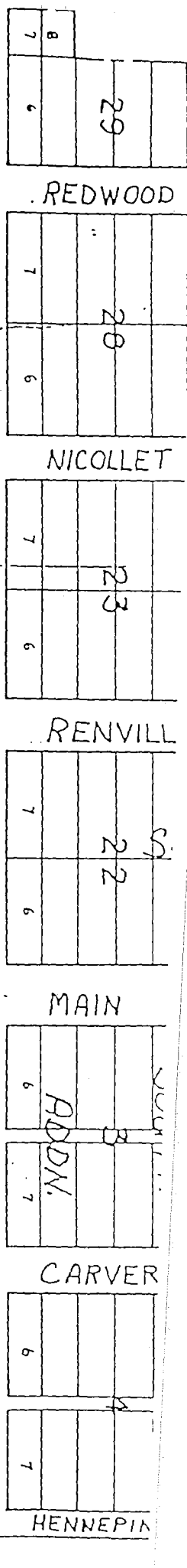
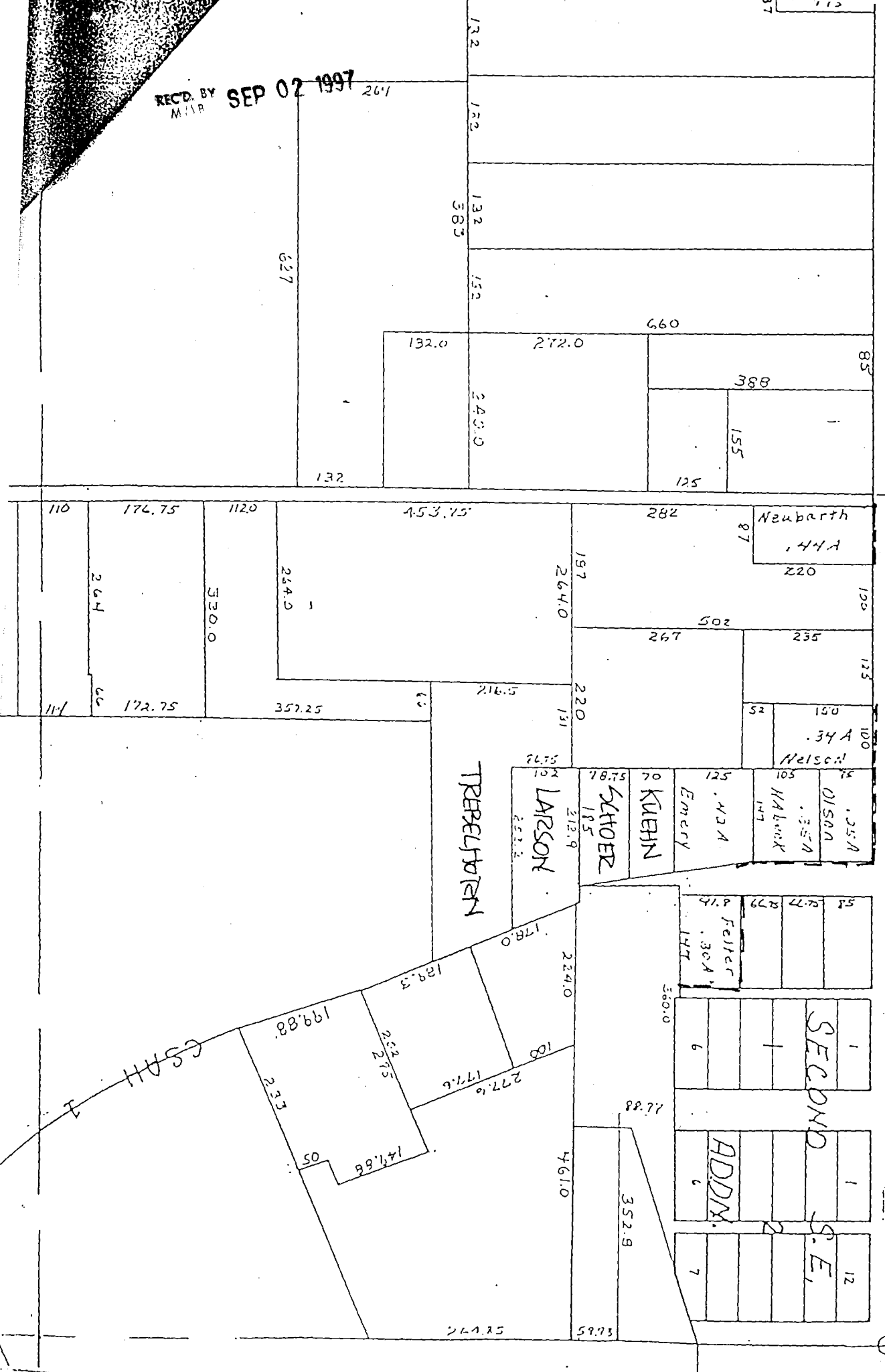

REDWOOD

NICOLLET

RENVILL

MAIN

CARVER

HENNEPIN

ST. 99

TREMONT

SECOND

ADDN.

S.E.

CSAH

ADDN.

ADDN.

ADDN.

Neubarth
.44A

Nelson
.34A

SCHOER

KUEHN

Emery

.W.A.A.

Halburk

OISON

Feller
.30A

244.0

264.0

220

212.9

224.0

461.0

59.73

244.85

144.88

202.75

189.3

357.25

1120

132.0

627

264

132

132

132

132

132

243.0

132

216.5

131

253.2

178.0

277.6

177.6

100

100

660

282

502

267

70

125

471

66

277

352.9

7

7

388

155

87

220

235

52

150

100

58

42.75

1

1

12

85

125

123

100

45

45

45

45

45

45

45

29

28

25

22

22

22

6

7

7

8

7

7

6

7

6

7

6

6

7

6

7

7

37

112

132

132

132

132

132

132

132

132

132

132

132

132

132

132

132

132

132

132

132

↑
NORTH

REC'D. BY
MMB SEP 02 1997

OUTLOT 3

OUTLOT 2

273.75'

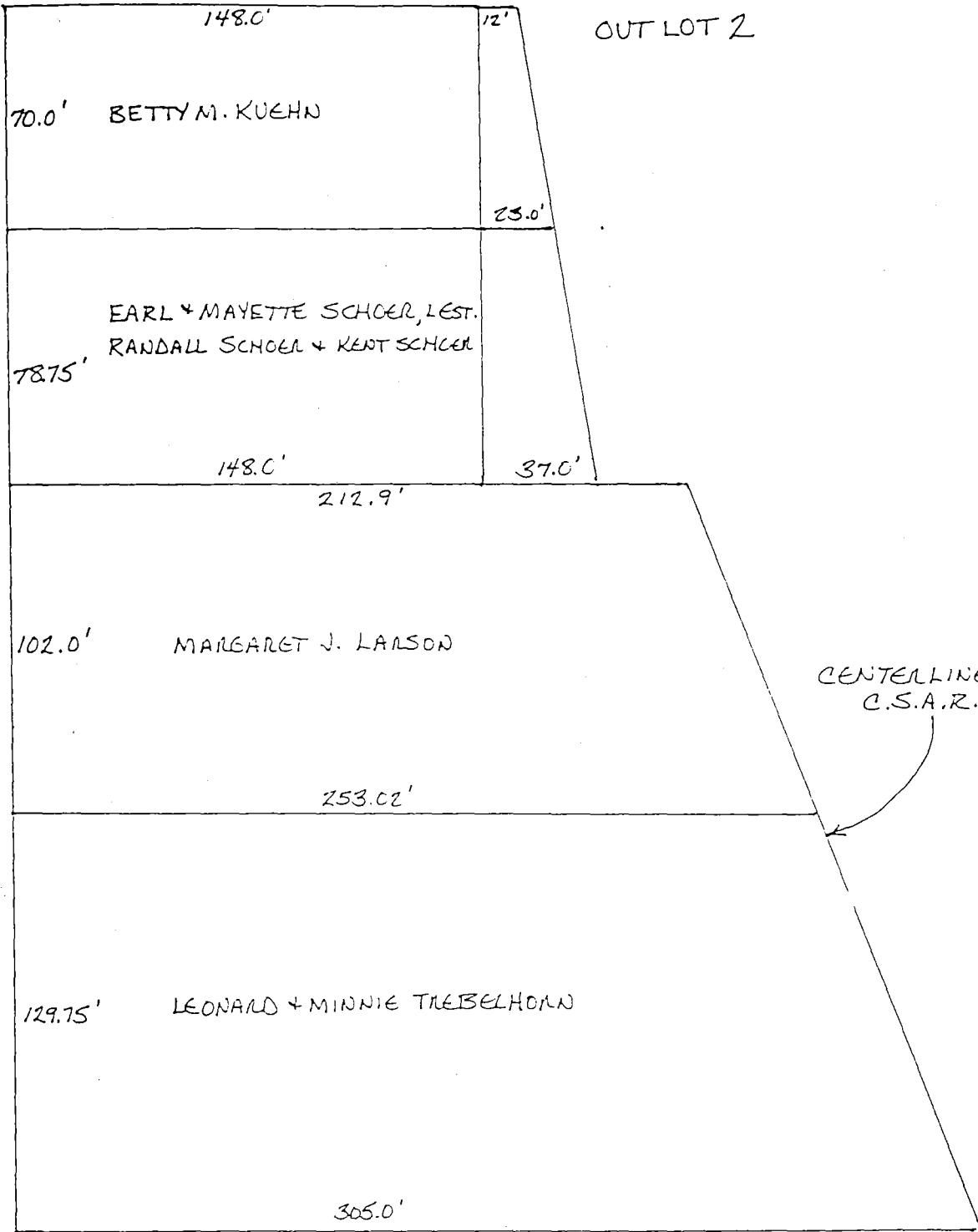

Y