

City of Lake Elmo
Washington County, Minnesota

Ordinance 97 10

AN ORDINANCE EXTENDING THE CORPORATE LIMITS OF THE CITY OF
LAKE ELMO TO INCLUDE CERTAIN UNINCORPORATED TERRITORY
ABUTTING THE CITY LIMITS NOT EXCEEDING SIXTY (60) ACRES
UPON PETITION FOR ANNEXATION FROM ALL
OF THE PROPERTY OWNERS THEREOF
(GLEN R. HOULE AND COLLEEN E.F. HOULE AND ROBERT E. ENGSTROM)
PURSUANT TO MINNESOTA STATUTE 414.033 SUBD. 2. (3)

WHEREAS, certain territory described below is not presently included within the corporate limits of any incorporated City; and

WHEREAS, the territory described below is less than sixty (60) acres in area; and

WHEREAS, the territory described below abuts upon the Lake Elmo City limits at the North, West and South boundary thereof and is deemed to become suburban in character; and

WHEREAS, a certain Petition dated May 6, 1997, requesting annexation of the territory described below was presented to the Lake Elmo City Council on May 6, 1997; and

WHEREAS, the Petition was signed by all owners of the territory described below; and

WHEREAS, the Baytown Township Board of Supervisors resolved at a meeting on May 5, 1997, to support his annexation request; and

WHEREAS, the Lake Elmo City Council considered this request at a public hearing on June 17, 1997 in accordance with State Statute.

NOW, THEREFORE, the Lake Elmo City Council ordains:

Section 1. Determination of Facts: The City Council hereby determines:

- (1) That the territory described below abuts upon the Lake Elmo City limits and is deemed to become suburban in character.

- (2) The City of Lake Elmo has received a petition for annexation from all of the property owners, to wit: Glen R. Houle and Colleen E. F. Houle and Robert E. Engstrom of the territory described below.

All that part of the Northwest quarter (NW 1/4) of Section Seven (7) in Township Twenty-nine (29) North of Range Twenty (20) West of the Fourth Meridian described as follows; to wit: Commence at the Southwest corner of the Northwest Quarter (NW 1/4) of Section Seven (7); thence north along the west line of said Northwest Quarter (NW1/4) for Six hundred seventy-six and seven-tenths (676.7) feet; thence East and parallel with the South line of said Northwest quarter (NW1/4) for fifty (50) feet to the point of beginning of this description; thence East and parallel with said South line of Northwest quarter (NW1/4) for Six hundred twenty and twenty-four hundredths (620.24) feet to the center line of Minnesota Highway No. 212, as now located and traveled; thence Northeasterly along said center line of Minnesota Highway No. 212 for One hundred three and ninety-seven hundredths (103.97) feet; thence west and parallel with said South line of Northwest Quarter (NW1/4) for Six hundred forty-eight and sixty-nine hundredths (648.69) feet; thence South and parallel and fifty (50) feet East of said West line of Northwest quarter (NW1/4) for One hundred (100) feet to the point of beginning. Containing 1.46 acres, more or less. Subject to the right of way of Minnesota Highway No. 212. According to the United States Government Survey thereof.

- (3) The territory described below is appropriate for annexation as it abuts and is contiguous to property owned by Glen R. Houle and Colleen E.F. Houle and Robert E. Engstrom in the City of Lake Elmo that is proposed to be developed.
- (4) That none of the territory is now included within the limits of any City.
- (5) That the territory is sixty (60) acres or less in area.

Section 2. Population. the population of the territory described below is two (2) residents.

Section 3. Territory Annexed. The corporate limits of the City of Lake Elmo are hereby extended to include the unplatted land described as follows, which land is situated in the County of Washington and State of Minnesota, to wit:

All that part of the Northwest quarter (NW 1/4) of Section Seven (7) in Township Twenty-nine (29) North of Range Twenty (20) West of the Fourth Meridian described as follows; to wit: Commence at the Southwest corner of the Northwest Quarter (NW 1/4) of Section Seven (7); thence north along the west line of said Northwest Quarter (NW1/4) for Six hundred seventy-six and seven-tenths (676.7) feet; thence East and parallel with the South line of said

Northwest quarter (NW1/4) for fifty (50) feet to the point of beginning of this description; thence East and parallel with said South line of Northwest quarter (NW1/4) for Six hundred twenty and twenty-four hundredths (620.24) feet to the center line of Minnesota Highway No. 212, as now located and traveled; thence Northeasterly along said center line of Minnesota Highway No. 212 for One hundred three and ninety-seven hundredths (103.97) feet; thence west and parallel with said South line of Northwest Quarter (NW1/4) for Six hundred forty-eight and sixty-nine hundredths (648.69) feet; thence South and parallel and fifty (50) feet East of said West line of Northwest quarter (NW1/4) for One hundred (100) feet to the point of beginning. Containing 1.46 acres, more or less. Subject to the right of way of Minnesota Highway No. 212. According to the United States Government Survey thereof.

Section 4. Filing: The City Clerk/Administrator is hereby directed to file certified copies of this Ordinance with the Secretary of State, the Washington County Auditor, the Town Clerk of Baytown Township and the Minnesota Municipal Board.

Section 5. Effective Date. This ordinance takes effect upon its passage and publication and the filing of a certified copy as directed in section 4 and approval by the Minnesota Municipal Board, if required.

Adopted by the Lake Elmo City Council this 17th day of June, 1997.

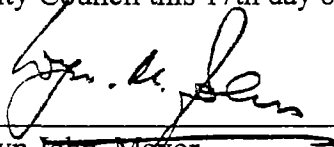

Wyn John, Mayor

Attest:



Mary Kueffner, City Clerk/Administrator

Published in the Stillwater Gazette on June 28th, 1997.

21.22 Ac.±

BONNIE'S POND

001.01
N89°07'10"E



SCALE:
1 inch = 100 Feet

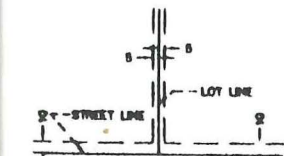

DRAINAGE AND UTILITY EASEMENTS
DRAINAGE AND UTILITY EASEMENTS ARE SHOWN TRAILING TO LOT IN NORTH AND ADJOINING STREET LINES AND BEING 5 FEET IN WIDTH AND ADJOINING BOX AND LAR LOT LINES, UNLESS OTHERWISE SHOWN.

ciates, Inc.
LAND PLANNING
ST. CROIX, MINNESOTA 56002
(612) 439-8833

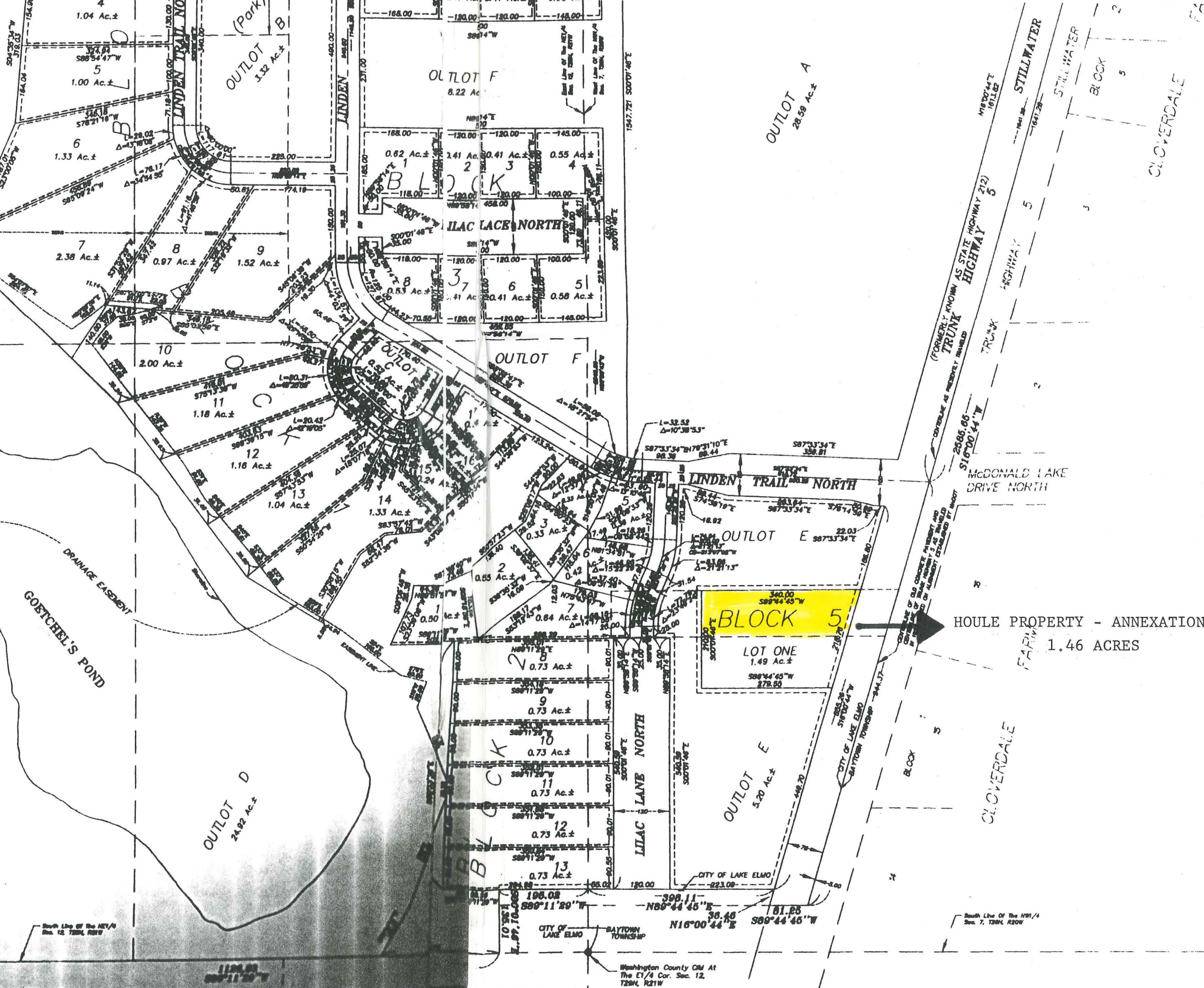

BAYTOWN AND WEST LAKELAND (N) TOWNSHIPS

T.29N. - R.20W.

REC'D. BY
M.A.B. JUL 17 1897



See Page 18

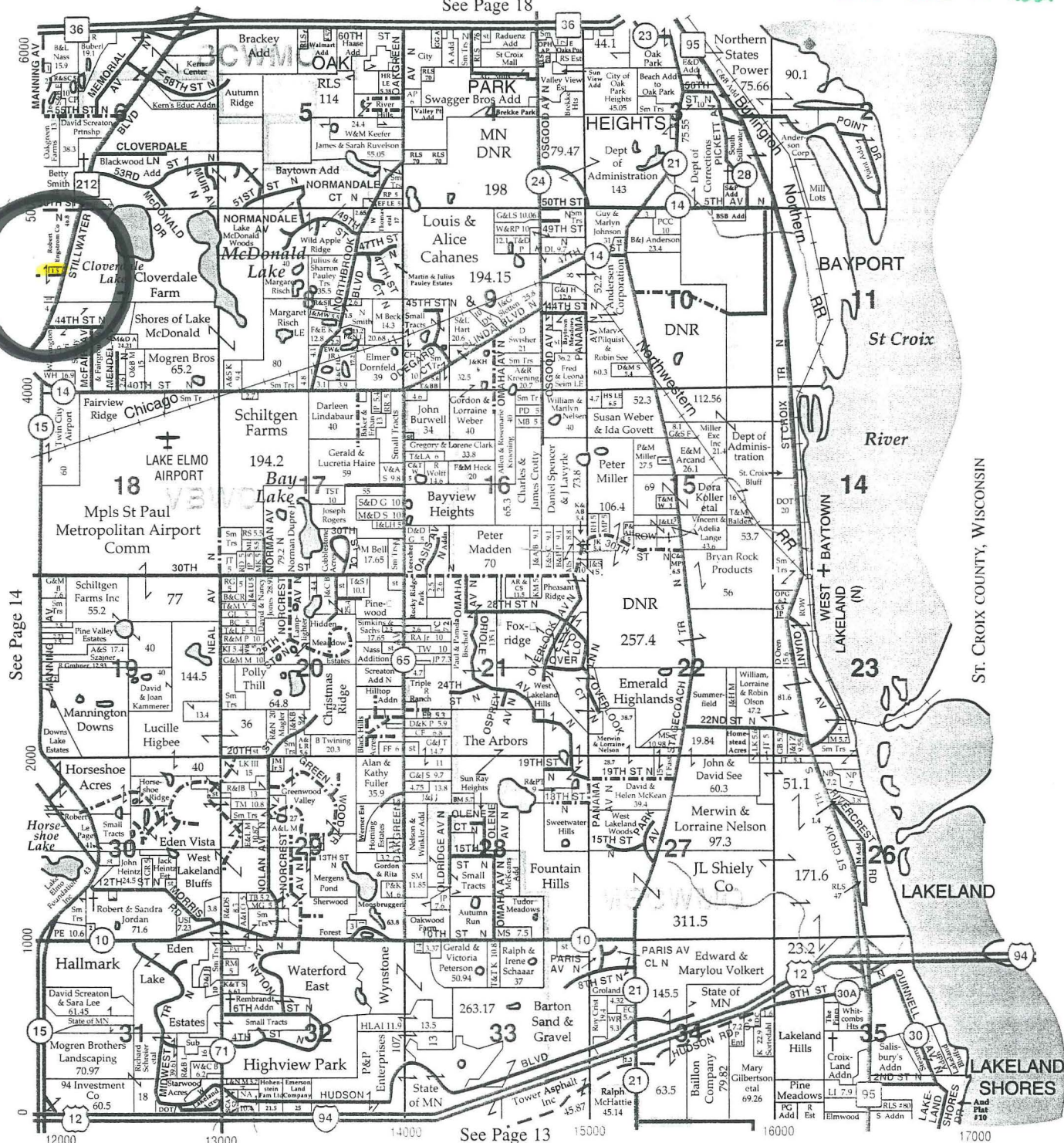

**First State Bank
of Bayport**

TRUST SERVICES • INSURANCE

(612) 439-5195

After Hours and Holidays Call 439-7722

950 North Highway 59 • Bayport, MN 55003

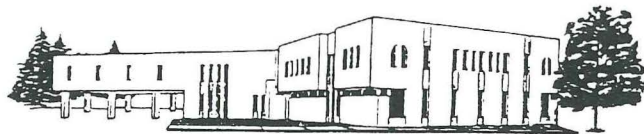

MEMBER
FUTUREBANK® NETWORK

