

CITY OF WINTHROP
ORDINANCE NUMBER
210

REC'D. BY AUG 08 1997
MMB

AN ORDINANCE EXTENDING THE CORPORATE LIMITS
OF THE CITY OF WINTHROP TO INCLUDE
CERTAIN UNINCORPORATED AND UNPLATTED LAND
NOT EXCEEDING 200 ACRES IN AREA
ABUTTING UPON THE CITY LIMITS
(ARLIN AND BETH MILLER)

WHEREAS, A CERTAIN PETITION DATED JUNE 26, 1997,
HEREINAFTER DESCRIBED WAS DULY PRESENTED TO THE CITY COUNCIL ON
THE 7TH DAY OF JULY, 1997; AND

WHEREAS, THE PETITION WAS SIGNED BY ALL OWNERS; AND

WHEREAS, NO OBJECTIONS TO THE ANNEXATION HAVE BEEN
RECEIVED FROM THE TOWN BOARD, OR THE GOVERNMENT BODY OF ANY
MUNICIPALITY WHOSE BOUNDARIES ABUT UPON THE BOUNDARIES OF THE
LAND TO BE ANNEXED' AND

WHEREAS, THE LAND DESCRIBED IN THE PETITION BUTS UPON THE
CITY LIMITS AT THE SOUTH BOUNDARY THEREOF.

NOW, THEREFORE, THE CITY COUNCIL ORDAINS:

SECTION I. THE CITY COUNCIL HEREBY DETERMINES (1)
THAT THE TERRITORY DESCRIBED HEREIN ABUTS UPON THE
CITY LIMITS AND IS ABOUT TO BECOME URBAN OR SUBURBAN
IN CHARACTER; AND (2) THAT NONE OF THE TERRITORY IS NOW
INCLUDED WITHIN THE LIMITS OF ANY CITY.

SECTION II. THE POPULATION OF THE TERRITORY IS
FIVE.

SECTION III. TERRITORY ANNEXED. THE CORPORATE
LIMITS OF THE CITY ARE HEREBY EXTENDED TO INCLUDE THE
UNPLATTED LAND DESCRIBED IN ATTACHMENT "A" AND THE
SAME IS HEREBY ANNEXED TO AND INCLUDED WITHIN THE CITY
AS EFFECTUALLY AS IF IT HAD ORIGINALLY BY A PART THEREOF.

SECTION IV. FILING. THE CITY CLERK IS HEREBY
DIRECTED TO FILE CERTIFIED COPIES OF THIS ORDINANCE
WITH THE MINNESOTA MUNICIPAL BOARD, THE SECRETARY OF

CITY OF WINTHROP
ORDINANCE NUMBER
210

REC'D. BY
MMB AUG 08 1997

STATE, THE ALFSBORG TOWN CLERK, AND THE SIBLEY COUNTY AUDITOR.

SECTION V. EFFECTIVE DATE. THIS ORDINANCE TAKES EFFECT UPON ITS PASSAGE AND PUBLICATION AND THE FILING OF THE CERTIFIED COPIES AS DIRECTED IN SECTION 3, AND APPROVAL OF THE ORDINANCE BY THE MINNESOTA MUNICIPAL BOARD.

ADOPTED BY THE CITY COUNCIL OF THE CITY OF WINTHROP, MINNESOTA, THIS 4TH DAY OF AUGUST 1997, TO WIT:

AYES: WERNER, NELSON, MCCARTHY, MACHAIEK, CONKLIN
NAYS: NONE
PRESENT-NOT VOTING: NONE
ABSENTEE: NONE

ATTEST:

CITY CLERK

MAYOR

FIRST READING: JULY 7TH, 1997
SECOND READING/ADOPTION: AUGUST 4TH, 1997
PUBLICATION: AUGUST 13TH, 1997

CITY OF WINTHROP
ORDINANCE NUMBER
210

REC'D BY
MMB AUG 08 1997

EXHIBIT "A"

THE EAST 155 FEET OF THE NORTH 125 FEET OF THE SOUTH 529 FEET OF OUTLOT NUMBER 19 IN THORSON AND SWENSON'S SUBDIVISION IN SECTION 6, TOWNSHIP 112, RANGE 29, SIBLEY COUNTY, MINNESOTA, MORE PARTICULARLY DESCRIBED AS FOLLOWS:

COMMENCING AT A POINT 263 FEET SOUTH OF THE NORTHEAST CORNER OF THE NW $\frac{1}{4}$ OF SW $\frac{1}{4}$ OF SAID SECTION 6, THENCE SOUTH 125 FEET, THENCE WEST 155 FEET, THENCE NORTH 125 FEET, THENCE EAST 155 FEET, TO THE POINT OF BEGINNING.

WINTHROP
SIBLEY COUNTY
POP. 1391

REC'D. BY
MMB JUL 18 1997

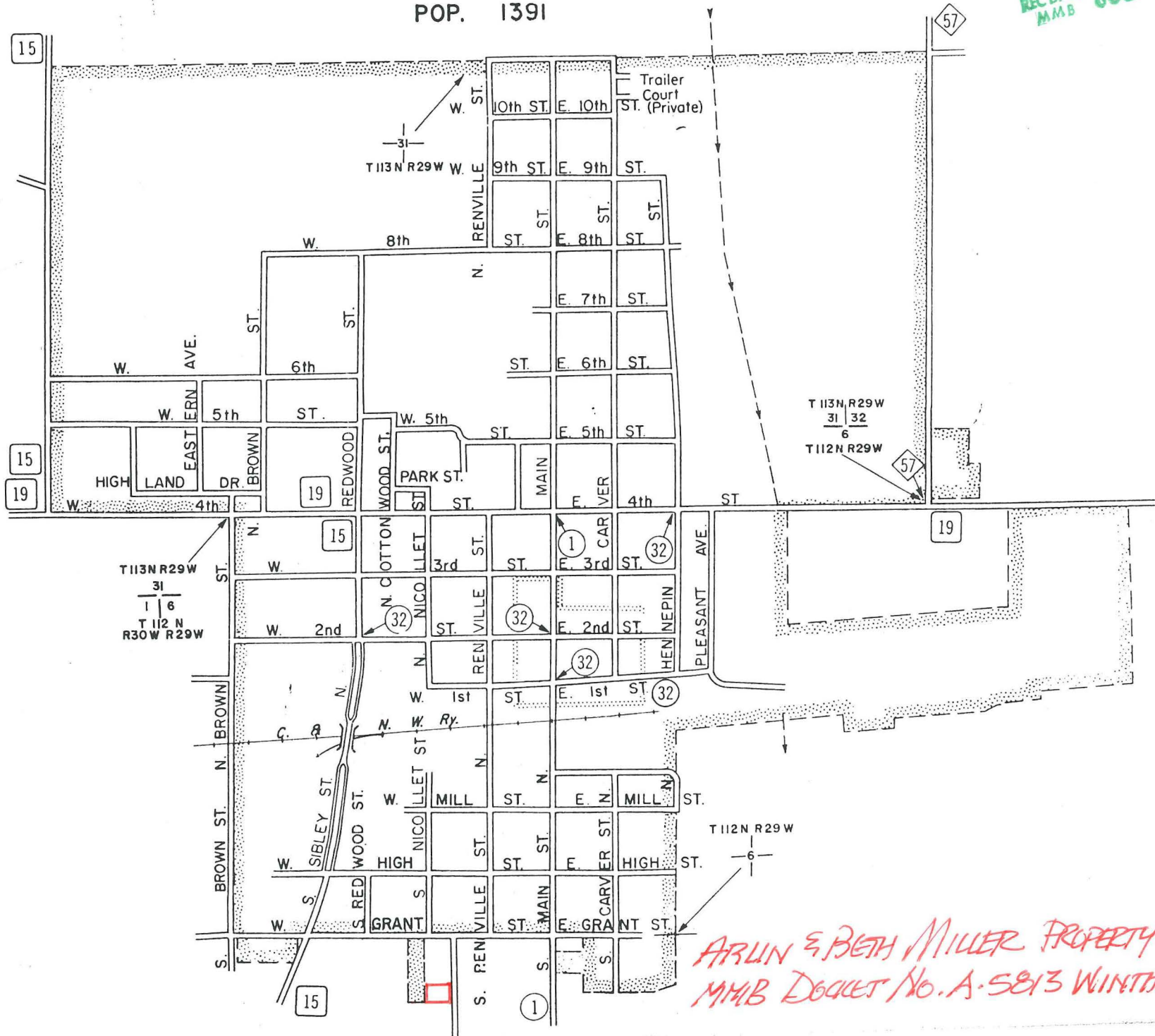

*ARLIN & BETH MILLER PROPERTY
MMB DOCKET No. A-5813 WINTHROP*