

STATE OF MINNESOTA

COUNTY OF SIBLEY

TOWNSHIP OF ALFSBORG

In the Matter of the Petition
of Arlin Miller and Beth Miller
for Annexation pursuant to
Minn. Stat. 414.033, Subd. 5.

PETITION BY PROPERTY OWNER
FOR ANNEXATION OF ADJACENT
REAL PROPERTY TO THE CITY
OF WINTHROP

=====

TO: THE CITY OF WINTHROP

Arlin Miller and Beth Miller do hereby state as follows:

1. Millers are the owners of real property legally described as follows:
The East 155 feet of the North 125 feet of the South 529 feet of Outlot Number 19 in Thorson and Swenson's Subdivision in Section 6, Township 112, Range 29, Sibley County, Minnesota, more particularly described as follows:
Commencing at a point 263 feet south of the northeast corner of the NW 1/4 of SW 1/4 of said Section 6, thence South 125 feet, thence West 155 feet, thence North 125 feet, and thence East 155 feet, to the point of beginning.
Said property is adjacent to and abuts to the municipal corporate boundary to the City of Winthrop.
2. Said real property is residential in character. The City of Winthrop provides some governmental services for the property and is able to provide full governmental services for the property.
3. Copies of this petition shall be filed with the Township of Alfsborg and the County of Sibley, and Millers expect each entity to consent to this petition and waive the timeline to file objection to the petition.
4. Millers request the City of Winthrop, upon receipt of this petition and the consents and waivers of the township and county, to adopt an ordinance declaring this property to be annexed to the City of Winthrop pursuant to Minn. Stat. 414.033, Subd. 5, and then submit said ordinance to the Minnesota Municipal Board for approval pursuant to Minn. Stat. 414.033, Subd. 7.

Dated: June 26, 1997

Arlin Miller
Arlin Miller

Beth Miller
Beth Miller

Subscribed and sworn to this
26th day of June 1997.

Cindy Kay Schweiss
Notary



1
29
6

REDWOOD

12	1
20	
7	6

NICOLLET

12	1
23	
7	6

RENVILLE

12	1
22	
7	6

MAIN

1	12
SOUTH	
3	
ADDN.	
6	7

CARVER

1	12
EAST	
4	
6	7

HENNEPIN

ST.

99

Schwecke 617
 Schwecke 618
 Link 619
 Schwecke 620
 Schwecke 660

85
 388
 621 Neubarth
 155
 #622 Miller
 125
 623
 272.0
 192.0
 625
 626
 132

87
 220
 STRES
 636
 235
 637
 125
 Kluks
 150
 100
 639
 Habeeb
 147
 125
 147
 282
 634
 Ahrens
 502
 267
 197
 220

70
 643
 Dragt
 78.75
 644
 Schier
 185
 212.9
 645
 Larson
 253.2
 84.75
 102
 224.0
 461.0
 264.85

646
 644
 Jackson
 648
 202
 275
 647
 Wisch
 233
 174.75
 66
 357.25
 172.75
 66
 264
 627
 628

650
 650
 360.0
 98.77
 352.8
 599.3
 178.0
 130.0
 174.75
 171.5
 272.0
 171.5
 141.88
 50

627
 628
 629
 630
 631
 632
 633
 634
 635
 636
 637
 638
 639
 640
 641
 642
 643
 644
 645
 646
 647
 648
 649
 650
 651
 652
 653
 654
 655
 656
 657
 658
 659
 660
 661
 662
 663
 664
 665
 666
 667
 668
 669
 670
 671
 672
 673
 674
 675
 676
 677
 678
 679
 680
 681
 682
 683
 684
 685
 686
 687
 688
 689
 690
 691
 692
 693
 694
 695
 696
 697
 698
 699
 700

14 1997

REC'D. BY JUL
MME

627

132

1120

174.75

264

627

66

357.25

172.75

66

1

Frederick

Jackson

Wisch

Lindstrand

Bauer

Martin

Conklin

330.0

627 628

Neubarth

#622 Miller

634 Ahrens

643 Dragt

644 Schier

645 Larson

650

650

224.0

461.0

178.0

130.0

174.75

171.5

272.0

141.88

50

233

627

628

WINTHROP
SIBLEY COUNTY
POP. 1391

REC'D. BY
MMB JUL 18 1997

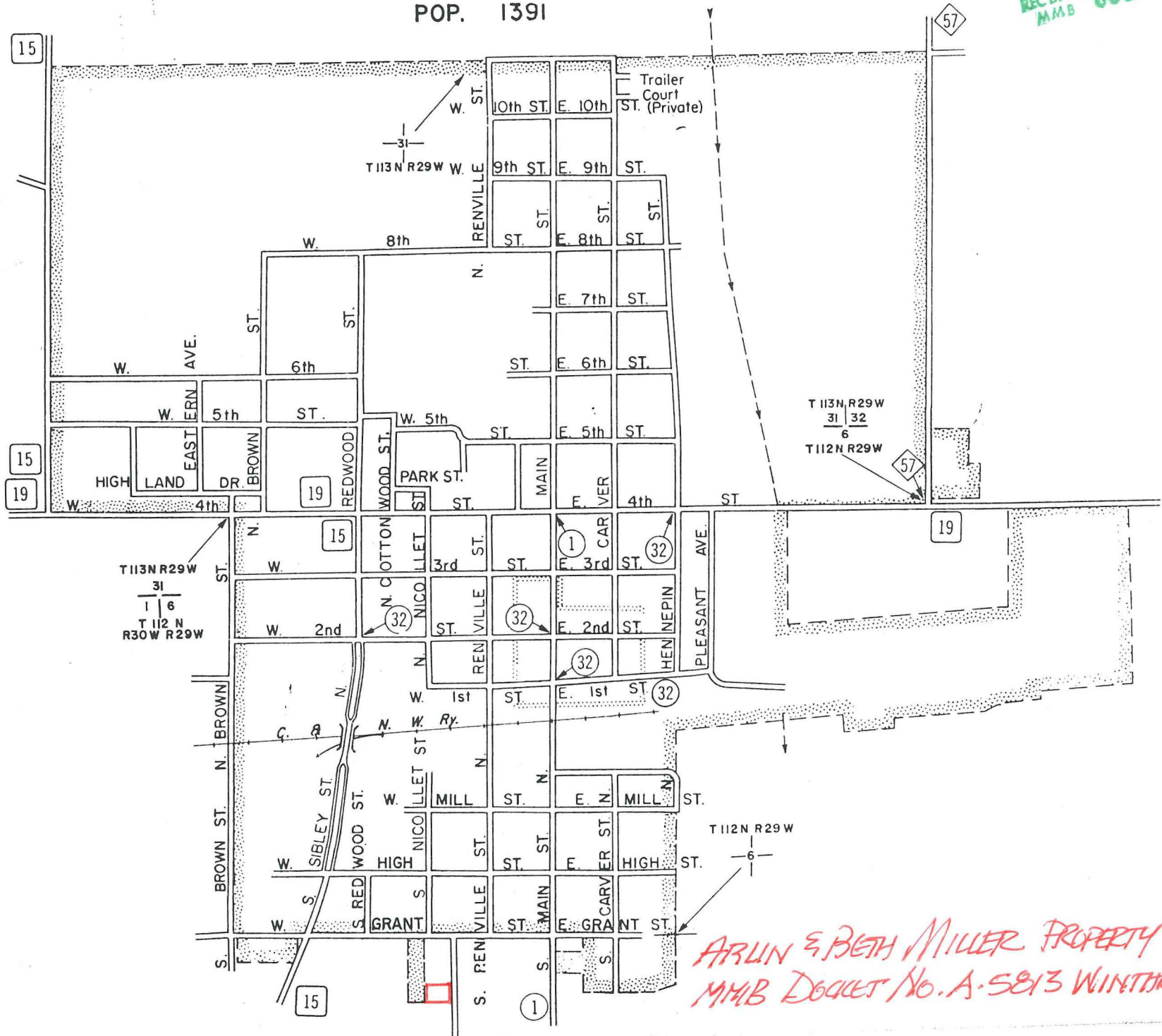

*ARLIN & BETH MILLER PROPERTY
MMB DOCKET No. A-5813 WINTHROP*