

**ORDINANCE NO. 23, Second Series**

**AN ORDINANCE ANNEXING APPROXIMATELY 103.6 ACRES OF LAND OWNED BY THE CITY OF BECKER IN SECTIONS NINETEEN (19) AND TWENTY FOUR (24) OF BECKER TOWNSHIP.**

WHEREAS, the City of Becker owns approximately 103.6 acres of land in Section Nineteen (19) and Twenty-four (24) of Becker Township; and

WHEREAS, such land abuts upon the corporate limits of the City of Becker; and

WHEREAS, pursuant to Minnesota Statutes Section 414.033, municipal council may be ordinance declare land annexed to the municipality of the land as owned by the municipality.

NOW, THEREFORE, BE IT ORDAINED by the City Council of the City of Becker as follows:

**Section 1** The City of Becker, pursuant to Minnesota Statutes Section 414.033, Subd. 2, hereby annexes the following described land, as follows:

The North Half of the Southeast Quarter of the Southwest Quarter (N $\frac{1}{2}$  SE $\frac{1}{4}$  SW $\frac{1}{4}$ ), and the Southwest Quarter of the Southwest Quarter (SW $\frac{1}{4}$  SW $\frac{1}{4}$ ) of Section Nineteen (19), Township Thirty-four (34), Range Twenty-eight (28), County of Sherburne, State of Minnesota, and

The Southeast Quarter of the Southeast Quarter (SE $\frac{1}{4}$  SE $\frac{1}{4}$ ) of Section Twenty-four (24), Township Thirty-four (34), Range Twenty-nine (29), County of Sherburne, State of Minnesota.

**Section 2** The City Council of the City of Becker hereby finds and determines that the above-described land in Section Nineteen (19) and Twenty-four (24), Becker Township, is owned by the City of Becker, abuts upon the present territorial limits of the City of Becker, is conditioned as to be properly subject to municipal government, and such land is deemed to be urban or suburban in character or about to become so, and the annexation of said land will be in the best interests of the City of Becker and the above-described land.

**Section 3** The land described in Section 1 above and outlined in the map attached hereto and incorporated as Exhibit "A" is hereby annexed, added to, and made part of the City of Becker, Minnesota, as effectually as if it had been originally a part thereof.

**Section 4** This ordinance shall take effect and be enforced from and after its passage, publication, and approval by the Minnesota Municipal Board.

Enacted by the City Council for the City of Becker on the 17<sup>th</sup> day of June, 1997.

REC'D. BY  
MME JUN 23 1997

CITY OF BECKER

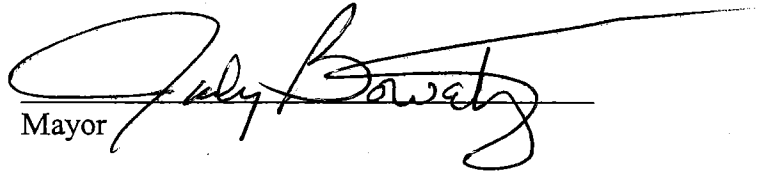
  
Mayor

ATTEST:

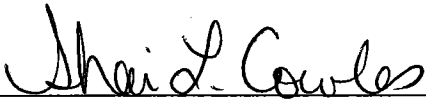
  
\_\_\_\_\_  
City Clerk

Published in the Becker Citizen Newspaper on the 21 day of June, 1997,  
1997.

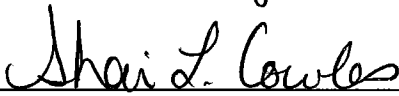
  
\_\_\_\_\_  
City Clerk

DRAFTED BY:

HALL & BYERS, P.A.  
Robert J. Walter  
1010 West St. Germain  
Suite 600  
St. Cloud, MN 56301  
(320) 252-4414

NORTH PARK BECKER

1.34N. - R.29-28W.

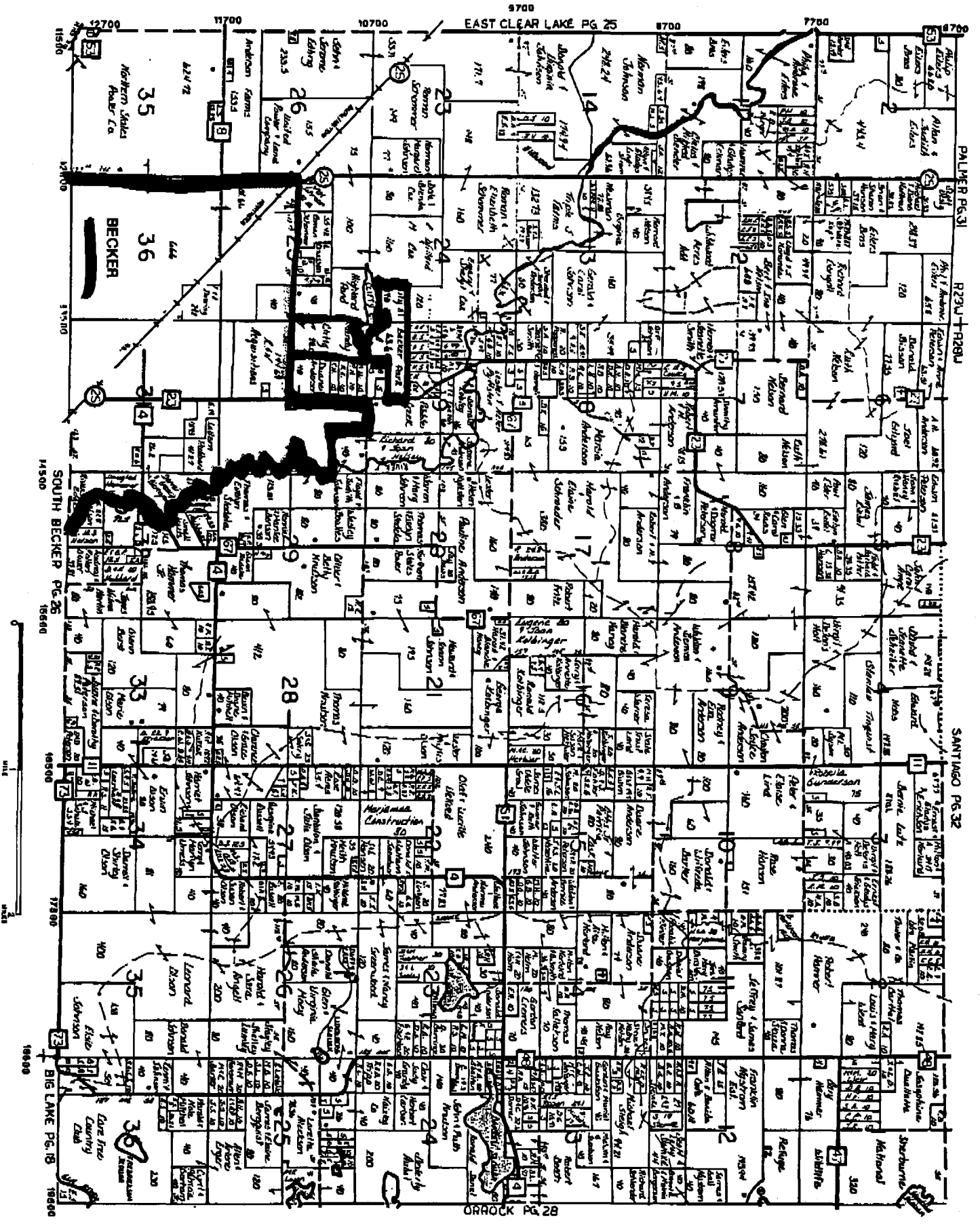

9700

EAST CLEAR LAKE PG 25

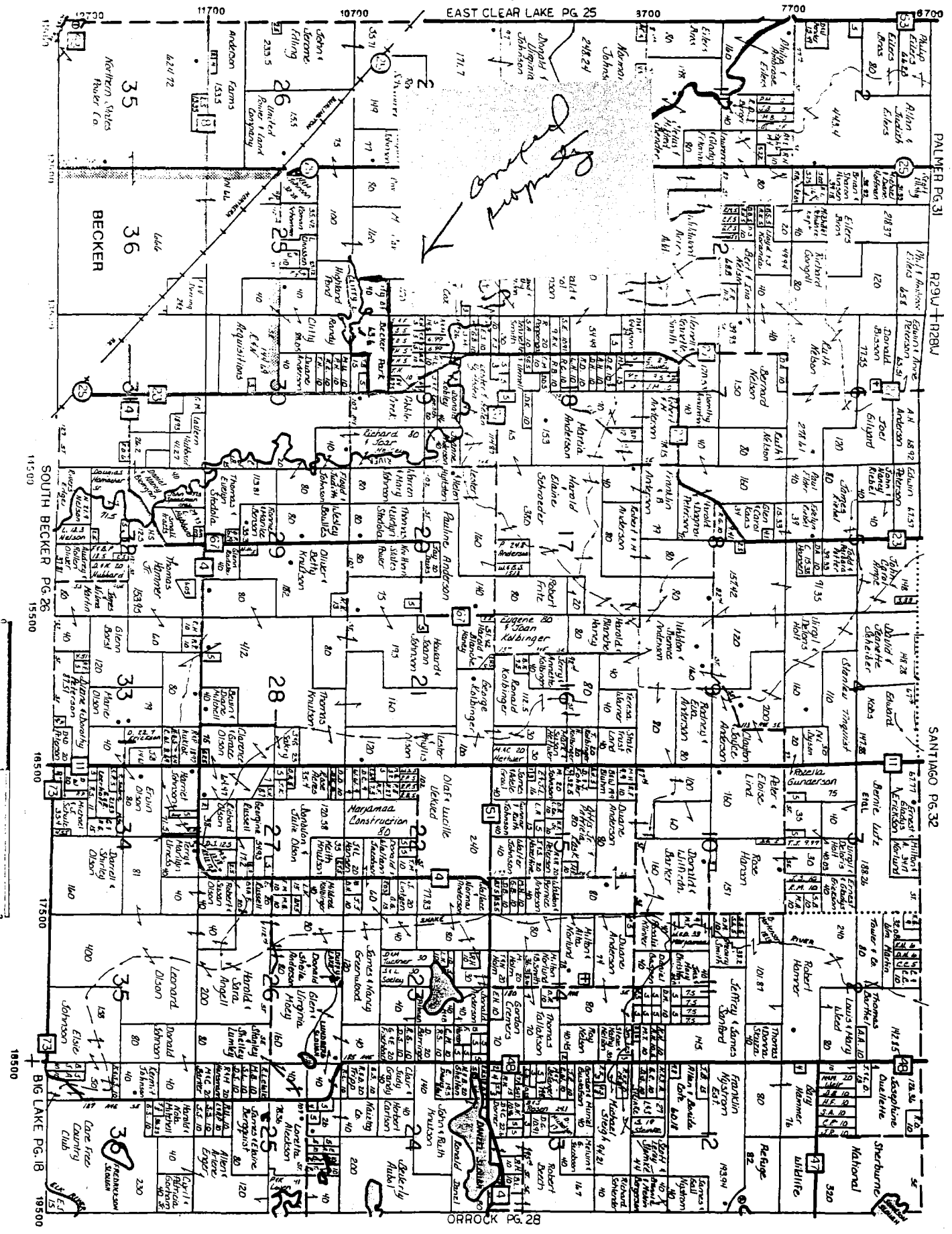

PALMER PG. 31

R29W - R28W

SANTIAGO PG. 32

ORROCK PG. 28

