

REC'D BY
MAY 17 1997

RESOLUTION NO. 36-1997

RESOLUTION ACCEPTING PETITION FOR ANNEXATION

WHEREAS, a petition for annexation was filed by Poganski Family Trust, Alvin Poganski; Trustee and Evelyn E. Gazett; Trustee with the city clerk on April 11, 1997; and

WHEREAS, the petition was signed by 100% of the affected property owners; and

WHEREAS, the petition was presented to the city council for their review at a regular meeting held on April 14, 1997.

NOW, THEREFORE, BE IT RESOLVED BY THE COUNCIL OF THE CITY OF SARTELL, MINNESOTA: That the petition for annexation be accepted and approved for the following described property:

The West-half of the North-west quarter ($W\frac{1}{2}$ of $NW\frac{1}{4}$) of Section Eleven (11) Township Thirty-six (36) North of Range Thirty-one (31) West of the fourth principal meridian.

AND:

The South-east quarter of the South-east quarter ($SE\frac{1}{4}$ of $SE\frac{1}{4}$) Section Ten (10) Township Thirty-six (36) North of Range Thirty-one (31) West of the fourth principal meridian.

AND:

Northeast Quarter of Southeast Quarter ($NE\frac{1}{4}$ of $SE\frac{1}{4}$) and Southeast Quarter of Northeast Quarter ($SE\frac{1}{4}$ of $NE\frac{1}{4}$) all in Section Ten (10), Township Thirty-six (36), North of Range Thirty-one (31), West of the Fourth Principal Meridian.

BE IT FURTHER RESOLVED: That the administrator-Clerk shall forward a copy of the petition and this resolution to the Minnesota Municipal Board, the Sauk Rapids Town Board, and the Benton County Board of Commissioners.

ADOPTED BY THE SARTELL CITY COUNCIL THIS 14th DAY OF April, 1997.

Robert J. Pogatschik
Mayor

REC'D. BY APR 17 1997
M M R

ATTEST:

Robert Therres

Administrator-Clerk-Treasurer

SEAL

CERTIFICATION

I, Robert Therres, Administrator-Clerk-Treasurer of the City of Sartell, do hereby certify that the foregoing is a true and correct copy of a resolution adopted by the Council of the City of Sartell at a regular meeting held on the 14th day of April, 1997.

Robert Therres

Robert Therres
Administrator-Clerk-Treasurer
City of Sartell, Minnesota

REC'D. BY APR 17 1997
MME

No 9430

254556

86032S

Abstract of Title

*To the following described Real Estate, situated, in
Benton County, Minnesota:*

The West-half of the North-west quarter ($W\frac{1}{2}$ of $NW\frac{1}{4}$) of
Section Eleven (11) Township Thirty-six (36) North of
Range Thirty-one (31) West of the fourth principal
meridian.

B

Rec #113

RECD. BY APR 17 1997
MME

No 8414

254556

Abstract of Title

860325

*To the following described Real Estate situated in
Benton County Minnesota.*

The South-east quarter of the South-east quarter (SE $\frac{1}{4}$ of SE $\frac{1}{4}$)
Section Ten (10) Township Thirty-six (36) North of Range
Thirty-one (31) West of the fourth principal meridian.

10-1572

PCL 11 B

NUMBER

26284

REC'D. BY APR 17 1997
M.M.B.

Abstract of Title 254556

*To the following described Real Estate, situated in
Benton County, Minnesota*

Northeast Quarter of Southeast Quarter ($NE\frac{1}{4}$ of $SE\frac{1}{4}$)
and Southeast Quarter of Northeast Quarter ($SE\frac{1}{4}$ of $NE\frac{1}{4}$)
all in Section Ten (10); Township Thirty-six (36), North
of Range Thirty-one (31), West of the Fourth Principal
Meridian.

RECORDED BY APR 17 1997

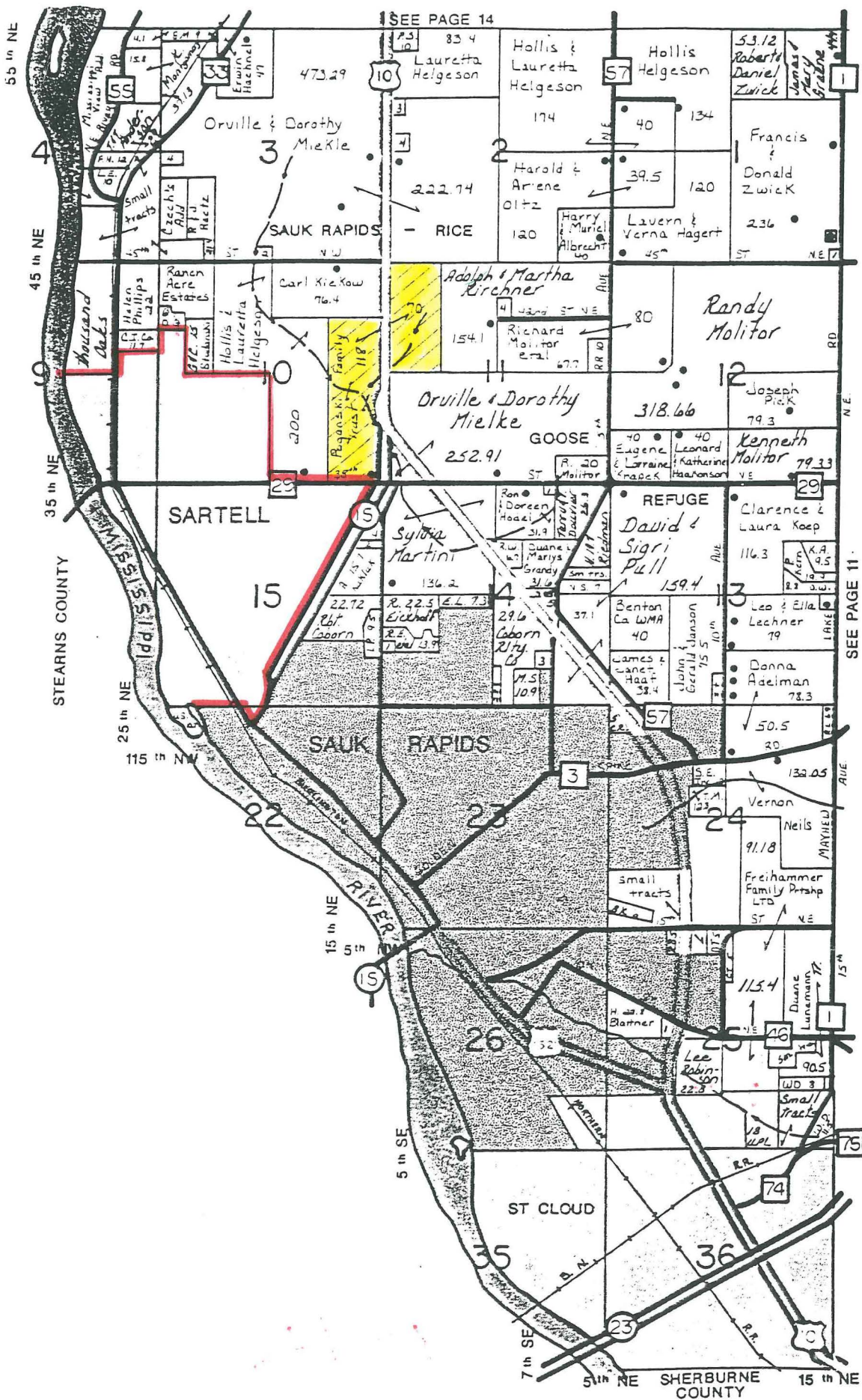

Proposed Annexation Area

Red denotes city limits

SEE PAGE 11

SEE PAGE 14

ST CLOUD

SHERBURNE COUNTY

55th NE

45th NE

35th NE

25th NE

15th NE

5th SE

7th SE

15th NE

74

23

4

3

2

1

SAUK RAPIDS

SARTELL

SAUK RAPIDS

ST CLOUD

SHERBURNE COUNTY

SEE PAGE 14

SEE PAGE 11