

ORDINANCE # 741

AN ORDINANCE ANNEXING TO THE CITY  
OF KASSON, MINNESOTA, CERTAIN UNPLATTED  
LAND NOT EXCEEDING 200 ACRES IN AREA,  
ALL BEING IN SECTION 27, TOWNSHIP 107 NORTH,  
RANGE 16 WEST, DODGE COUNTY, MINNESOTA

THE CITY COUNCIL OF THE CITY OF KASSON, MINNESOTA, DOES ORDAIN:

Section 1. A petition has been filed with the City Council of the City of Kasson, signed by all owners of the land described herein, requesting the City Council to annex said land to the City of Kasson. The land described in said petition for annexation is located in Mantorville Township, Dodge County, Minnesota, described as follows:

Parcel #1

The W1/2 of the NW1/4 of Section 27, T107N-R16W.

Section 2. The quantity of unplatted land so described in said petition is approximately 80.0 acres more or less.

Section 3. The City Council of the City of Kasson does hereby determine that the land described in Section 27, Township 107 North, Range 16 West, abuts upon the present territorial limits of the City of Kasson, is so conditioned as to be properly subjected to municipal government and the annexation of said land will be in the best interest of the City of Kasson and the land affected.

Section 4. Therefore, the land described in Section 27, Township 107 North, Range 16 West herein, is hereby annexed, added to and made a part of the City of Kasson, Minnesota, as effectually as if it had originally been a part thereof.

Section 5. Present and future owners of the area annexed by this ordinance are hereby notified that in addition to the usual assessments, it is the intention of the City Council to assess against said annexed property, all or a portion of the cost of any water lines, trunk line sanitary sewer, service connections and street construction, heretofore or thereafter undertaken to serve the area annexed.

Section 6. Present and future owners of the area annexed by this ordinance are hereby notified that it is the intention of the City Council to provide adequate, routine police protection and patrol of the premises and to respond to all emergencies.

Section 7. Pursuant to Section 24-83 of Ordinance No. 728 known as the Zoning Ordinance of the City of Kasson, Minnesota, the lands herein annexed to the City of Kasson shall be designated as AG-Agricultural District.

Section 8. This ordinance shall take effect and be in force from and after its official publication and from and after the filing of a Certified Copy hereof with the Minnesota Municipal Board, the Mantorville Township Clerk, the Dodge County Auditor and the Secretary of State.

Passed and adopted by the City Council of the City of Kasson, Minnesota, this 27th day of August, 1997.

ATTEST:

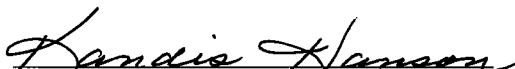
  
Kandis Hanson, Clerk-Administrator

  
Jeffrey Stevenson, Mayor

Published in the Dodge County Independent this 3rd day of September, 1997

# KASSON, MINNESOTA

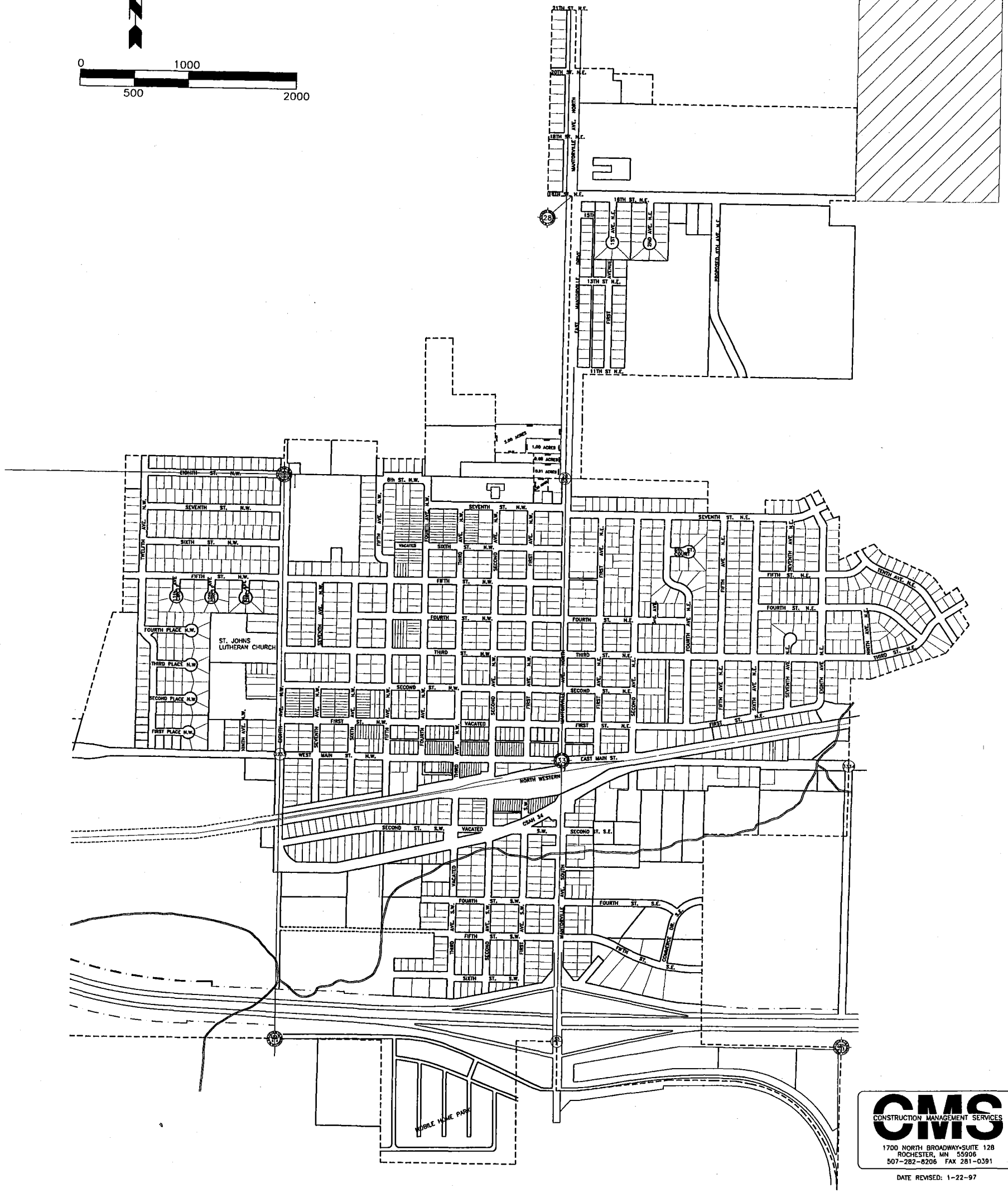
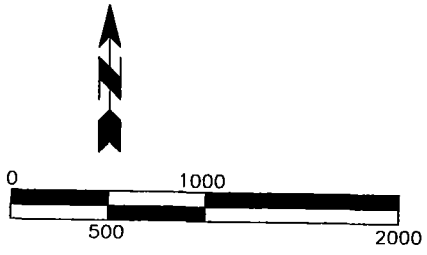

**CMS**  
CONSTRUCTION MANAGEMENT SERVICES  
1700 NORTH BROADWAY-SUITE 128  
ROCHESTER, MN 55906  
507-282-8206 FAX 281-0391  
DATE REVISED: 1-22-97