

REC'D BY MAR 10 1997
M M E

ORDINANCE NO. 021197-220

**AN ORDINANCE ANNEXING CERTAIN PROPERTY INTO THE CITY LIMITS
OF FLOODWOOD**

The City Council ordains as follows:

WHEREAS, the City of Floodwood is the fee simple owner of certain real estate in St.

Louis County, Minnesota legally described as follows:

Easterly Twenty Acres of Lot Two (2), Section Seven (7), Township Fifty-one (51)
North of Range Twenty (20), West of the Fourth P.M. according to the U.S. Government
Survey thereof; and

WHEREAS, the above described real estate consists of Twenty (20) acres; and

WHEREAS, the above described real property owned by the City of Floodwood abuts the
city limits of the City of Floodwood and pursuant to Minnesota Statute Section 414.033 subd 2
(1) is deemed to be urban or suburban in character or is about to become so; and

WHEREAS, the City Council of the City of Floodwood has determined that it is in the
best interest of the City that the above described real property be annexed into the city limits of
Floodwood; and

WHEREAS, Minnesota Statute Section 414.033 subd 2 (1) states that under these
circumstances, the City Council may, by ordinance, declare the said land annexed to the
municipality; and

WHEREAS, the above described real property is suburban in character and the purpose of
the annexation is to facilitate City policing of this City owned property;

NOW THEREFORE, the above described real property is annexed into the city limits of
the City of Floodwood, Minnesota.

PASSED BY THE CITY COUNCIL OF FLOODWOOD, MINNESOTA this 11th
day of February, 1997.

David DeNoyer, Mayor

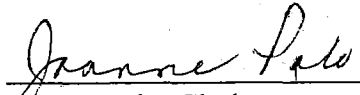
Joanne Polo, Clerk

I, Susan Autio, Deputy Clerk, do hereby certify that the foregoing instrument
is a true and correct copy of Ordinance #021197-220 as adopted by the
Floodwood City Council on February 11, 1997.

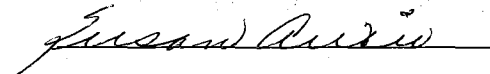

City Limits Floodwood, MN. Twn 51, Rg 20

REC'D BY
MARS NOV 07 1997/

(Floodwood Twn)
Center section 6

COUNTY KU 836

NW corner
Section 7

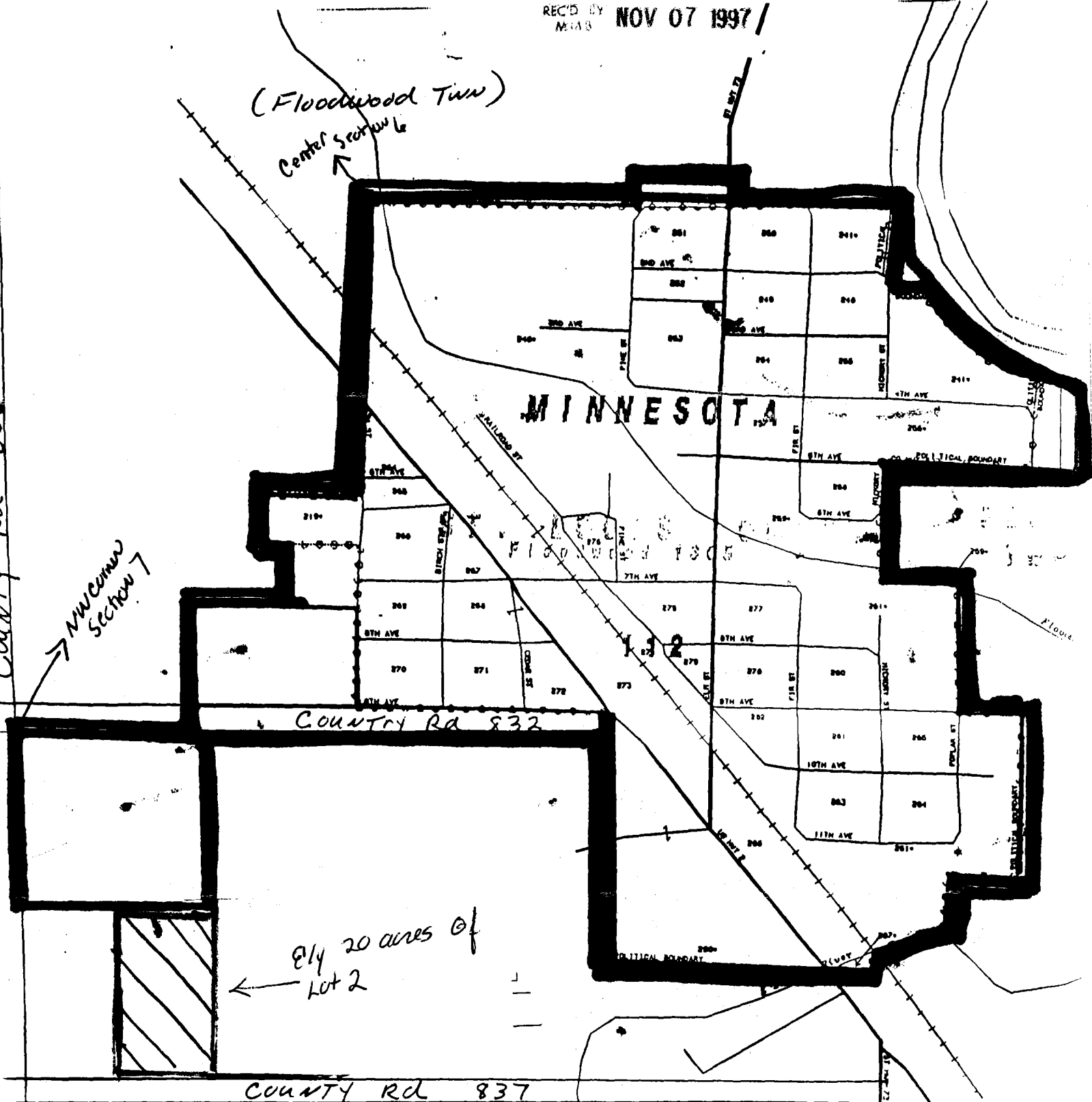

20 acres of
Lot 2

COUNTY Rd 837

Floodwood Township

City Limits - Red
To be annexed - Green