

REC'D. BY NOV 27 1996  
M M R

TO: Minnesota Municipal Board  
475 McColl Building  
366 Jackson Street  
St. Paul, MN 55101-1925

Re: MMB Docket Number           A-5734          

Proposed Annexation to the City of Winsted

Gentlemen:

The Town Board of Winsted Township, McLeod County, pursuant to a resolution duly adopted by the Town Board on 11/12/96, 1996 hereby states that Winsted Township has no objection to the annexation of the following described land to the City of Winsted and hereby waives the 90 days before a City Ordinance can be adopted.

The property owner is Millerbernd Manufacturing Company. The legal description of the premises are as described in Exhibit "A" which is attached hereto and incorporated herein by reference as though fully set forth in full.

Date 11/25/96

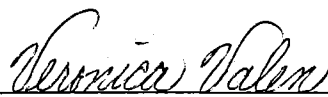
  
\_\_\_\_\_  
Signature: Veronica Valen  
Town Clerk

PLEASE NOTE: WAIVERS SHOULD BE FILED WITH THE CITY.

REC'D, BY NOV 27 1996  
M.M.R.

# Certificate of Survey

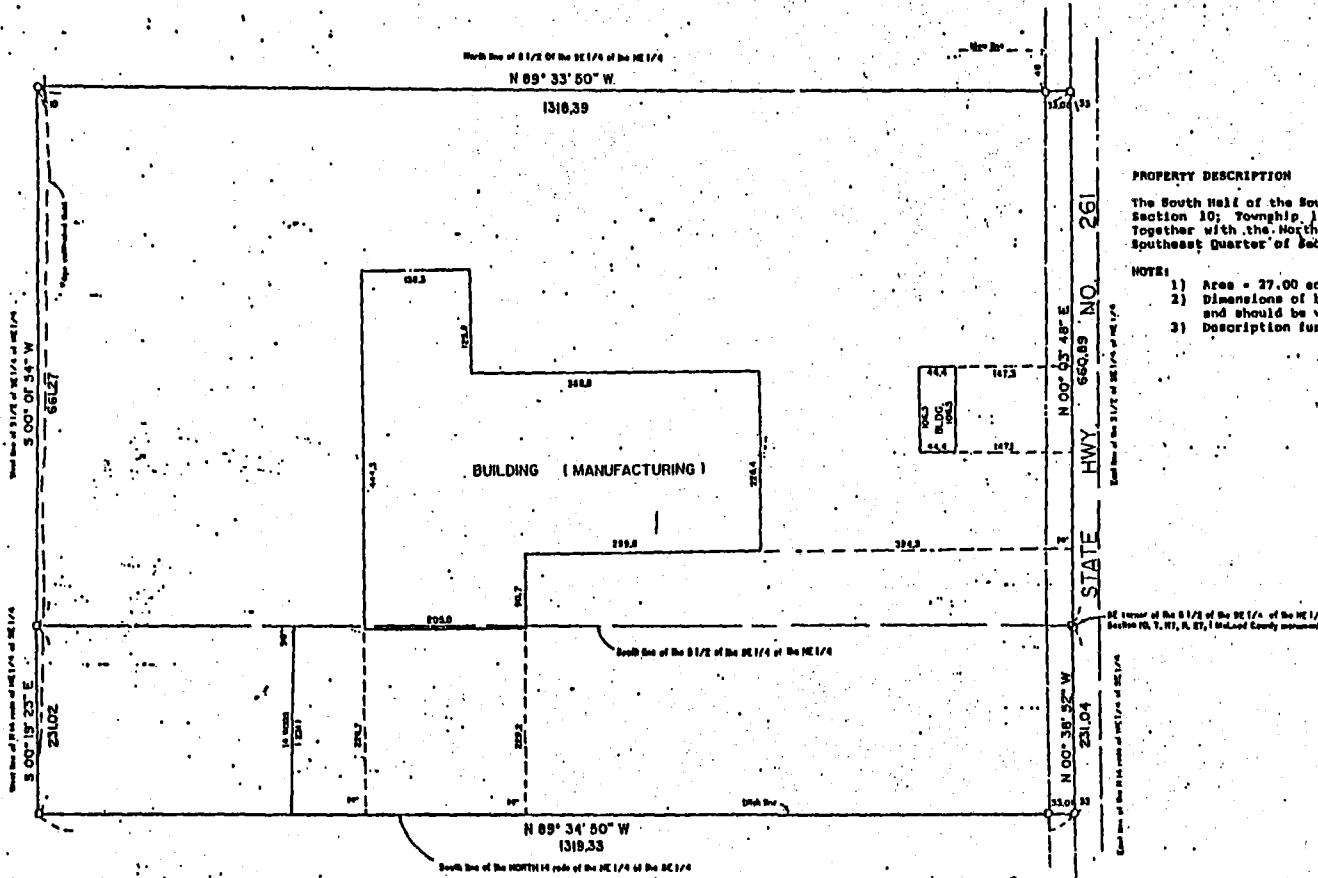

**PROPERTY DESCRIPTION**

The South Half of the Southeast Quarter of the Northeast Quarter of Section 10, Township 117, Range 27, McLeod County, Minnesota Together with the North 14 rods of the Northeast Quarter of the Southeast Quarter of Section 10, Township 117, Range 27.

**NOTES:**

- 1) Area = 27.00 acres.
- 2) Dimensions of building computed from radial location and should be verified before use.
- 3) Description furnished to us by client from deed record.

EXHIBIT "A"

RECEIVED MAR 23 1996

- Denotes iron monument found
- Denotes iron pipe set and marked R.L.S. No. 14243

PART OF S 1/2 OF SE 1/4 OF THE NE 1/4 AND NORTH 14 RODS OF THE NE 1/4 OF SE 1/4 SECTION 10, TWP. 117, R. 27 MCLEOD COUNTY MINNESOTA

Requested By:

MILLERBERND MFG. CO.

Date: 3/18/92 Drawn By: C.R.C. Scale: 1" = 100' Checked By: SK

I hereby certify that this survey, plan, or report was prepared by me or under my direct supervision and that I am a duly Registered Land Surveyor under the laws of the State of Minnesota.

Edward J. Otto, Land Surveyor  
Date: 3/18/92 Reg. No. 14243



Engineers and Land Surveyors  
5 West Division  
Buffalo MN. 55313  
682-4727  
1-800-362-3654

Revised:

JOB NO.  
92092