

**AN ORDINANCE PROVIDING FOR
THE ANNEXATION OF CERTAIN
PROPERTIES TO THE CITY OF BRAINERD**

Ordinance No. 1026

THE COUNCIL OF THE CITY OF BRAINERD DOES ORDAIN:

SECTION ONE. That Douglas and Myrna Thrugstad, contract for deed holders and Rita Brown the fee owner of certain property in the County of Crow Wing, State of Minnesota, described as follows:

Lot 43 and that part of lot 44 lying northerly of the following described line: beginning at a point on the westerly line of lot 44, 65 feet southerly from the northwest corner of lot 44 and run to a point on the southeasterly line of lot 44 (southerly line of lot 44 is also the right of way line of State Highway 210 as now located) a distance 132 feet southwesterly from the northeast corner of lot 44, except part to the State of Minnesota, Rearrangement of Lots in Wawanaissa Park filed a petition with the City Council of the City of Brainerd pursuant to Section 414.033, Subdivision 2 (3) of the Minnesota Statues.

SECTION TWO. That said realty abuts the City of Brainerd and is less than 60 acres in size.

SECTION THREE. That Council of the City of Brainerd deems the annexation of said realty to the City of Brainerd to be in the best interests of the City of Brainerd and the territory affected and accordingly, said realty is hereby annexed to the City of Brainerd as a B-4 (General Business) District so as to become and be apart of the City of Brainerd and included within its corporate limits and boundaries thereof.

SECTION FOUR. This ordinance shall take effect and be in force one week from and after its publication.

REC'D. BY
M M R OCT 24 1996

Adopted this 21st day of October, 1996.

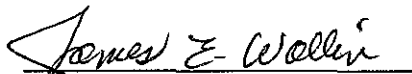
JAMES E. WALLIN
President of the Council

Approved this 22nd day of October, 1996.

BONNIE K. CUMBERLAND
Mayor

ATTEST: 
DANIEL J. VOGT
City Administrator

Published One Time: October 24, 1996

REC'D. BY
MMS OCT 24 1996

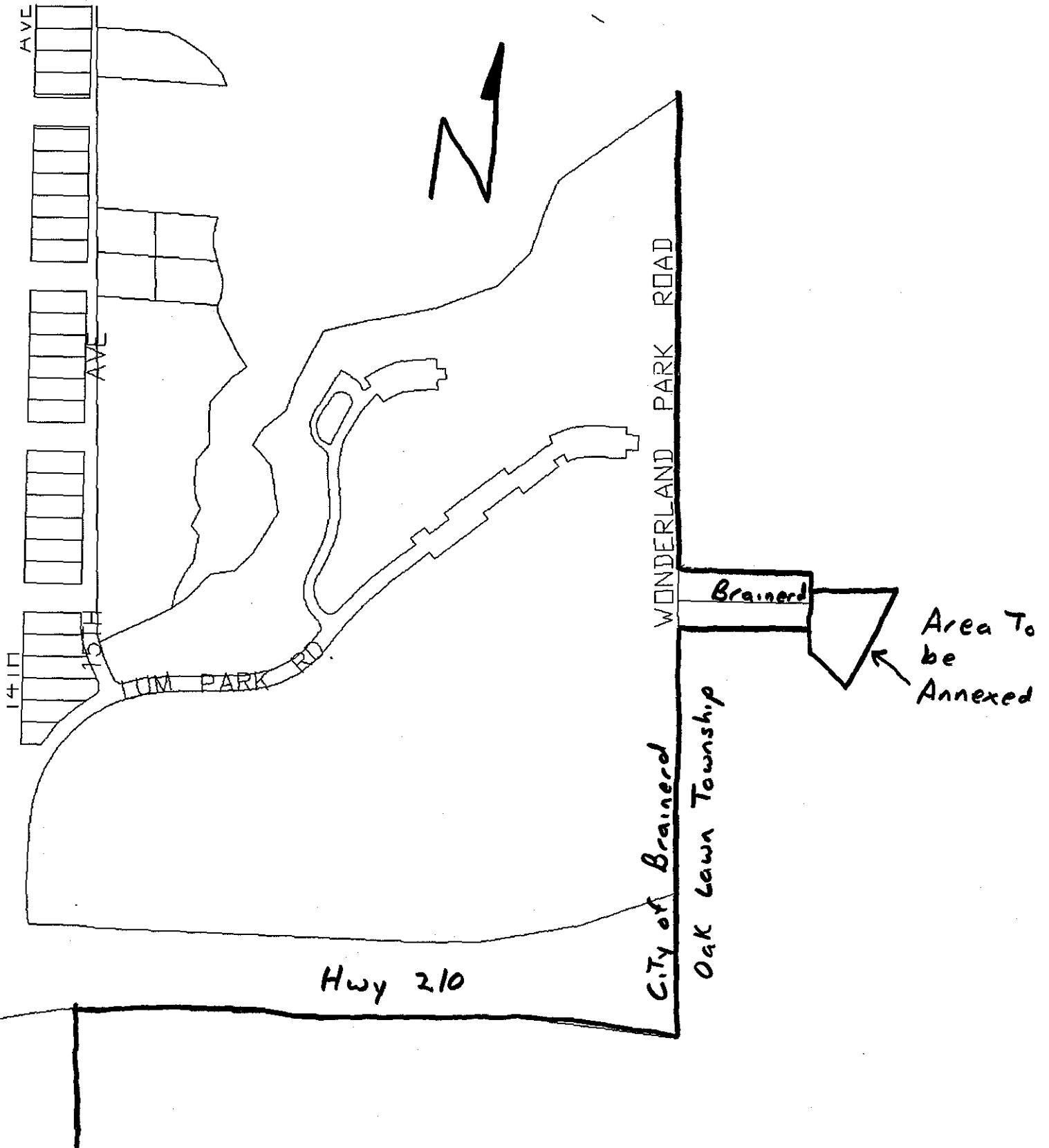

REARRANGEMENT OF LOTS IN WAWANAISSA PARK

REC'D. BY M.M.L. OCT 24 1936

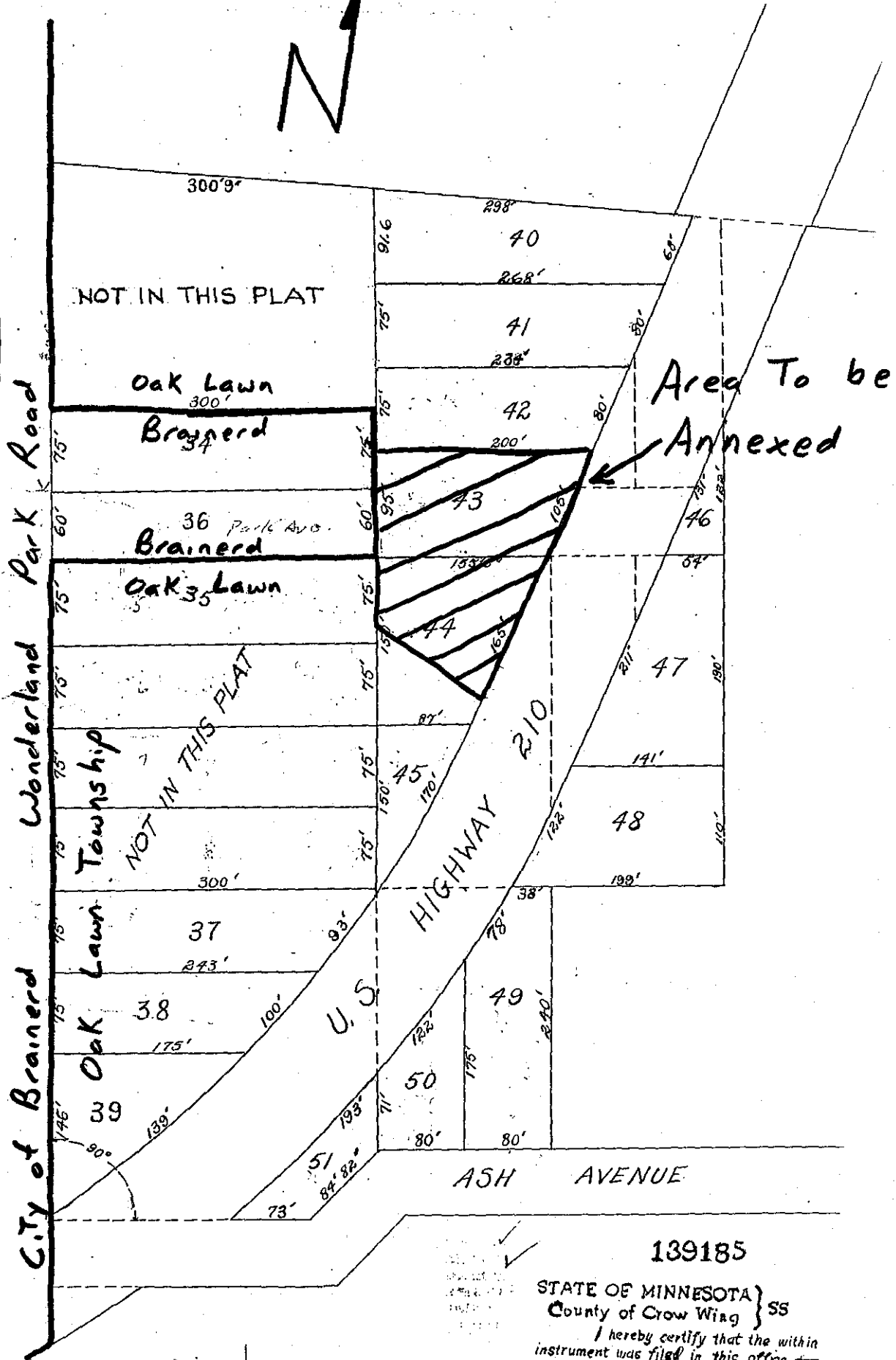

139185

STATE OF MINNESOTA }
County of Crow Wing } SS
I hereby certify that the within
instrument was filed in this office on
14th