

COUNTY OF BLUE EARTH

STATE OF MINNESOTA

TO: Council of the City of Pemberton, Minnesota
Board of Supervisors, Medo Township

PETITIONER STATES:

1. That School District #913 is the owner of all the property more specifically described as:

Commencing at a point on the North line of the NE Quarter (NE 1/4) of the Northwest Quarter (NW 1/4) of Section Twelve (12), Township One Hundred Six (106), Range twenty-five (25), which point is Twenty (20) rods East of the Northwest corner of the Northeast Quarter (NE 1/4) of the Northwest Quarter (NW 1/4) of said Section Twelve (12), and running thence East Twenty (20) rods on the North line of said Northwest Quarter (NW 1/4), thence South thirty-two (32) rods parallel with the west line of said Northwest Quarter (NW 1/4), thence West twenty (20) rods parallel with the North line of said Northwest Quarter (NW 1/4), and thence North Thirty-two (32) parallel with said West line of said Northwest Quarter (NW 1/4) to the point of beginning, containing four acres of land. The Storage Shed is located on Lots 9, 10, 11; Block 8 in City of Pemberton.

2. That said property is 4 acres in size.

3. That there are no persons residing on the property.

PETITIONER REQUEST: That pursuant to M.S. 414.0325 said property be annexed to and included within the City of Pemberton.

DATED:

Sept 6 1995

Allen D. Lynch
Signature

Robert Ward, Chairman
Signature

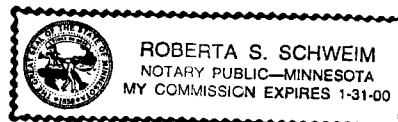

Roberta S. Schweim
Clerk

COUNTY OF BLUE EARTH

STATE OF MINNESOTA

TO: Council of the City of Pemberton, Minnesota
Board of Supervisors, Medo Township

PETITIONER STATES:

1. That School District #913 is the owner of all the property more specifically described as:

Commencing at a point on the North line of the NE Quarter (NE 1/4) of the Northwest Quarter (NW 1/4) of Section Twelve (12), Township One Hundred Six (106), Range twenty-five (25), which point is Twenty (20) rods East of the Northwest corner of the Northeast Quarter (NE 1/4) of the Northwest Quarter (NW 1/4) of said Section Twelve (12), and running thence East Twenty (20) rods on the North line of said Northwest Quarter (NW 1/4), thence South thirty-two (32) rods parallel with the west line of said Northwest Quarter (NW 1/4), thence West twenty (20) rods parallel with the North line of said Northwest Quarter (NW 1/4), and thence North Thirty-two (32) parallel with said West line of said Northwest Quarter (NW 1/4) to the point of beginning, containing four acres of land. The Storage Shed is located on Lots 9, 10, 11; Block 8 in City of Pemberton.

2. That said property is 4 acres in size.
3. That there are no persons residing on the property.

PETITIONER REQUEST: That pursuant to M.S. 414.0325 said property be annexed to and included within the City of Pemberton.

DATED:

Sept 6 1995

Allen D. Lynd
Signature

Signature

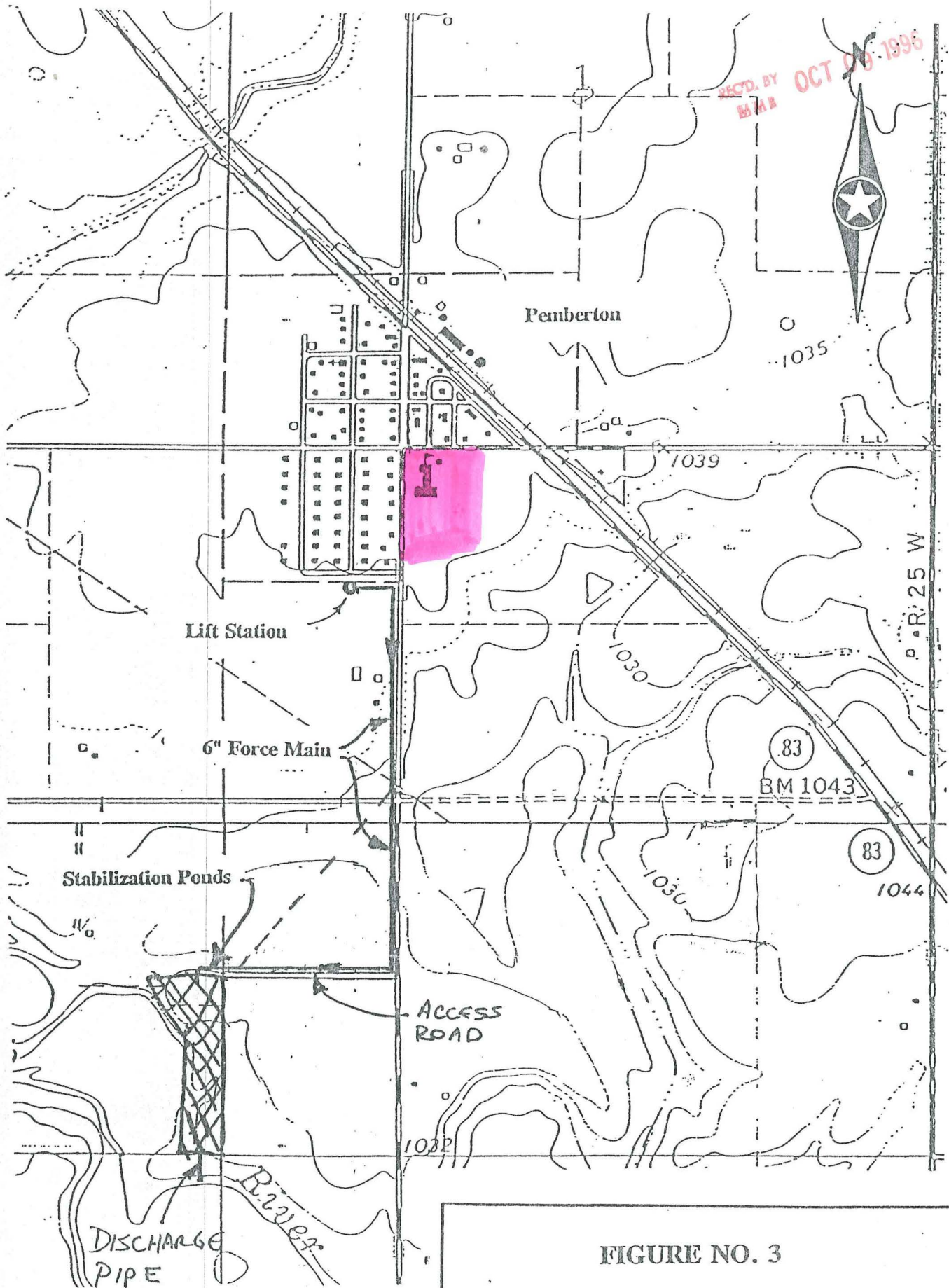

FIGURE NO. 3

Site Plan
Pemberton, MN

REC'D. BY
M A R OCT 09 1996



NOTE: ALL SANITARY SEWER LINES
8" UNLESS NOTED OTHERWISE