

ORDINANCE NO. 35-96

AN ORDINANCE EXTENDING THE CORPORATE LIMITS OF THE CITY TO INCLUDE CERTAIN PLATTED LANDS ABUTTING UPON THE CITY LIMITS.

WHEREAS, a petition dated June 21, 1996, requesting annexation of the territory herein described was duly presented to the Council, and

WHEREAS, the quantity of land embraced within the area described in the petition is approximately 5.41 acres, no part of which is included within the limits of an unincorporated city; and

WHEREAS, the petition was signed by all of the owners; and

WHEREAS, the Town Board of Home Township on which the land is located has waived any objection to said annexation; and

WHEREAS, the land described in the petition abuts upon the city limits at the southern boundary thereof and is urban or suburban in character.

NOW, THEREFORE, the City of Sleepy Eye does ordain as follows:

SECTION ONE. The City Council hereby determines that the annexation will be to the best interest of the City and of the territory affected, that the territory described herein abuts upon the city limits and is urban or suburban in character, and that none of said territory is now included within the limits of any city and does not abut upon the limits of any other city.

SECTION TWO. The corporate limits of the City are hereby extended to include the platted land described as follows, and the same is hereby annexed to and included within the City as effectually as if it had originally been a part hereof:

Lot 1, Block 1, Haala's First Addition in the
SW $\frac{1}{4}$, Sec. 32, Twp. 110, Range 32, Brown County,
Minnesota, along with Third Ave SW and First Ave South
adjoining said Lot 1.

SECTION THREE. The City Clerk has hereby directed to file certified copies of this Ordinance with the Minnesota Municipal Commission, Secretary of State, the Home Township Clerk and the County Auditor.

SECTION FOUR. This Ordinance takes effect upon its passage and publication and the filing of the certified copies as directed in Section Three and approval of the Minnesota Municipal Commission.

Passed by the City Council for the City of Sleepy Eye, Minnesota,
on August 6, 1996.

James J. Breich, Mayor

I hereby certify and attest that the City Council of the City of Sleepy
Eye, MN did pass the above Ordinance on August 6, 1996, in accordance
with the Charter Provisions and state laws provided therefor.

Dated: August 6, 1996

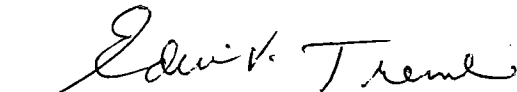
Edwin V. Trembl, City Clerk

Published in the Sleepy Eye Herald
Dispatch, Sleepy Eye, MN on

August 29, 1996.

HAALA'S FIRST ADDITION

IN

LOT N, SW 1/4 SEC., 32, T 110 N., R. 32 W.

AND IN

LOT 2, BLOCK 1, MILLER SELLNER SUBDIVISION

HOME TOWNSHIP, BROWN COUNTY, MINNESOTA

REC'D. BY JUL 11 1996
M A R

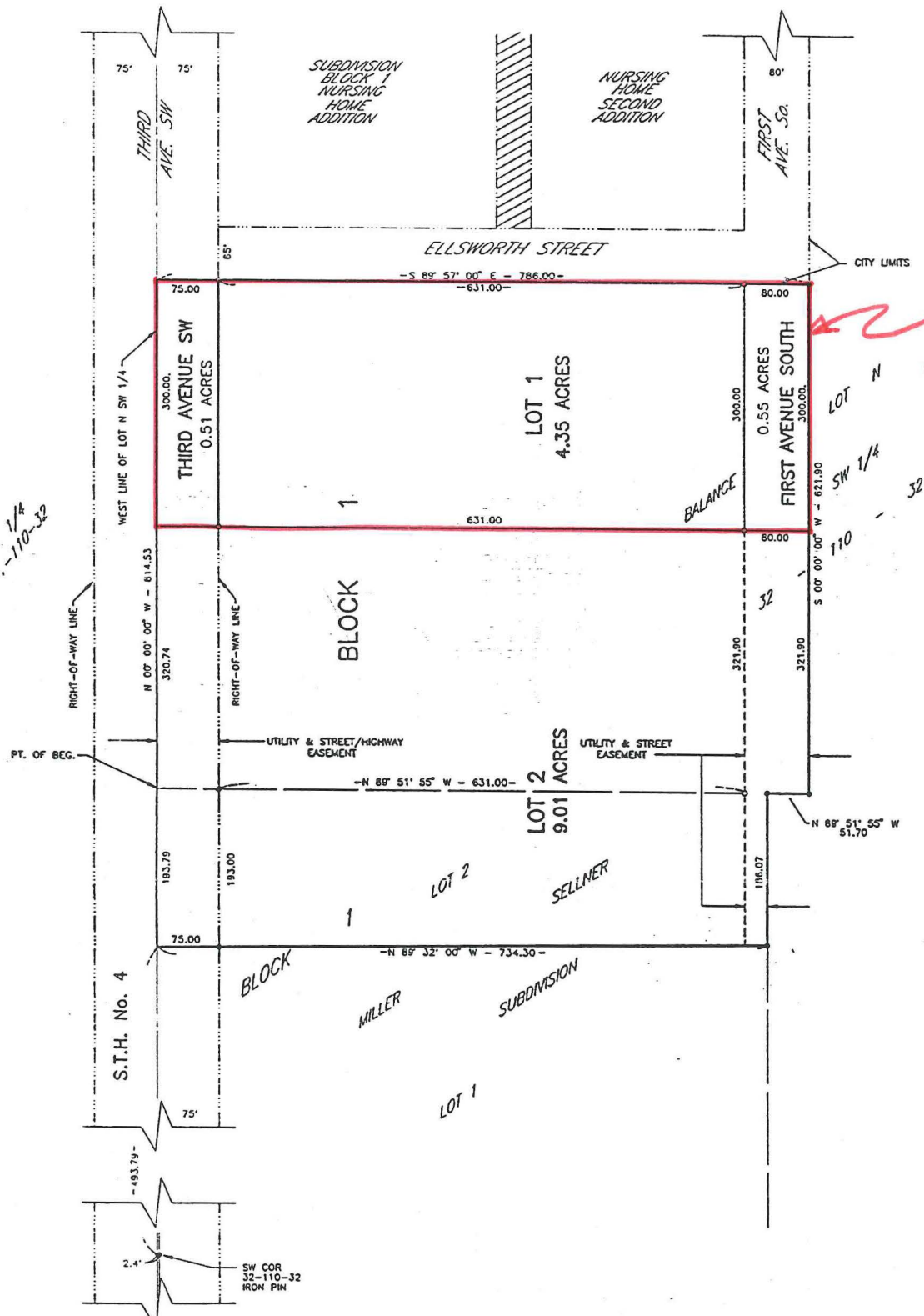

REC'D. BY SEP 04 1996

MAAR

24

SLEEPY EYE

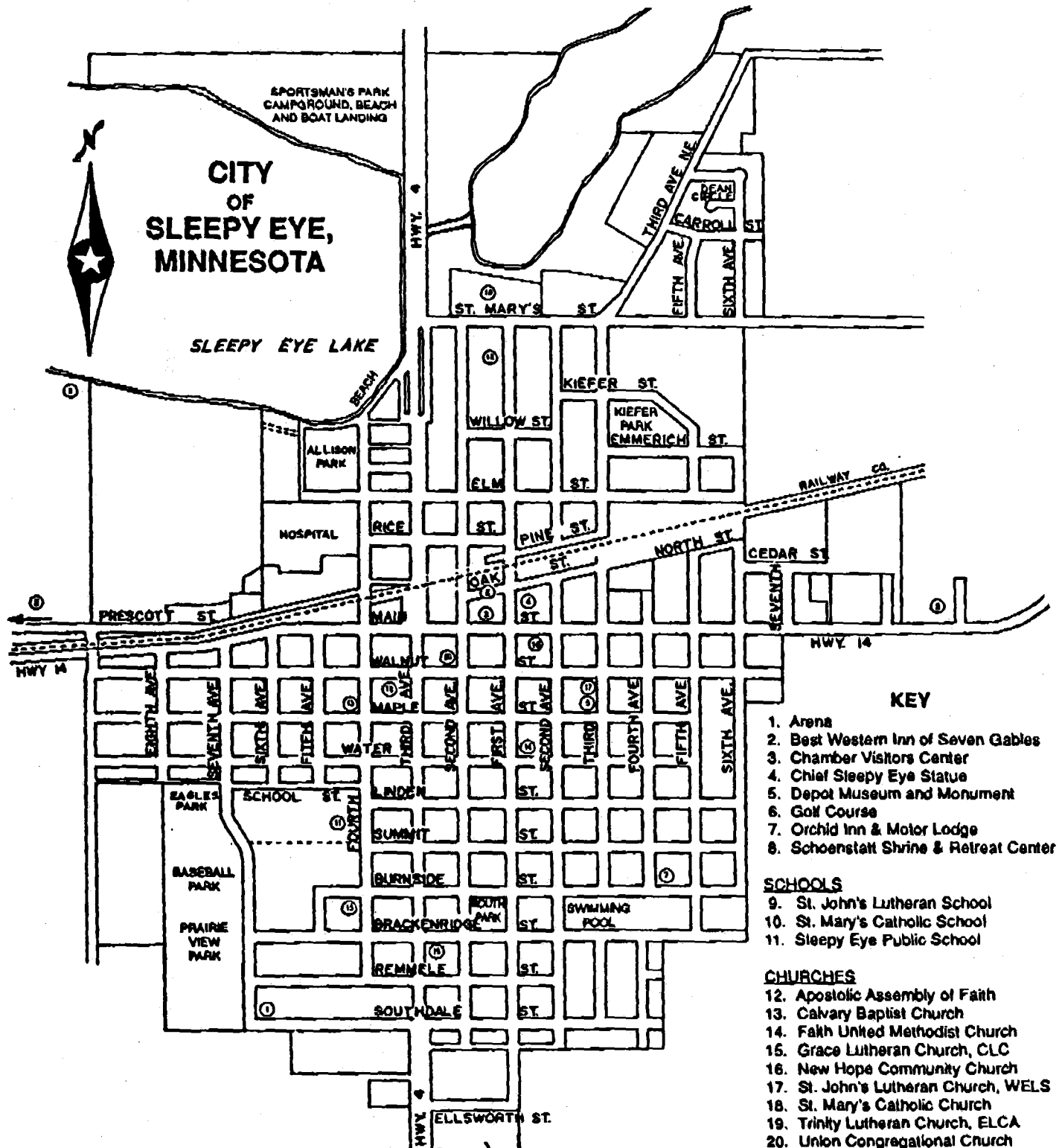
ANNEXED
Property