

REC'D BY
MMR JUL 11 1996

IN THE MATTER OF THE PETITION OF CERTAIN
PERSONS FOR ANNEXATION OF CERTAIN UNINCORPORATED
TERRITORY TO THE CITY OF SLEEPY EYE

TO THE COUNCIL OF THE CITY OF SLEEPY EYE, MINNESOTA:

We, the undersigned, being all of the owners of the territory described below, hereby request the Council to annex this territory to the City and to extend the City boundaries to include the same, and for that purpose, respectfully state:

1. The territory to be annexed consists entirely of unplatted lands being less than 200 acres which will be platted prior to annexation, situated in Home Township, Brown County, Minnesota, legally described as follows:

Lot 1, Block 1, Haala's First Addition,
Section 32, Twp. 110, Range 32, including
that part of Haala's First Addition, being
dedicated as First Avenue South and Third
Avenue Southwest.

2. The territory described above abuts upon the City limits and none of it is presently included within the corporate limits of any incorporated City.

3. All of this territory is or is about to become urban or suburban in character.

Dated: June 21, 1996.

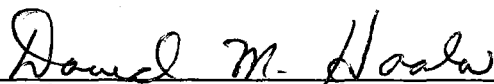

David M. Haala

HAALA'S FIRST ADDITION

IN

LOT N, SW 1/4 SEC., 32, T 110 N., R. 32 W.

AND IN

LOT 2, BLOCK 1, MILLER SELLNER SUBDIVISION

HOME TOWNSHIP, BROWN COUNTY, MINNESOTA

REC'D. BY JUL 11 1996
M A R

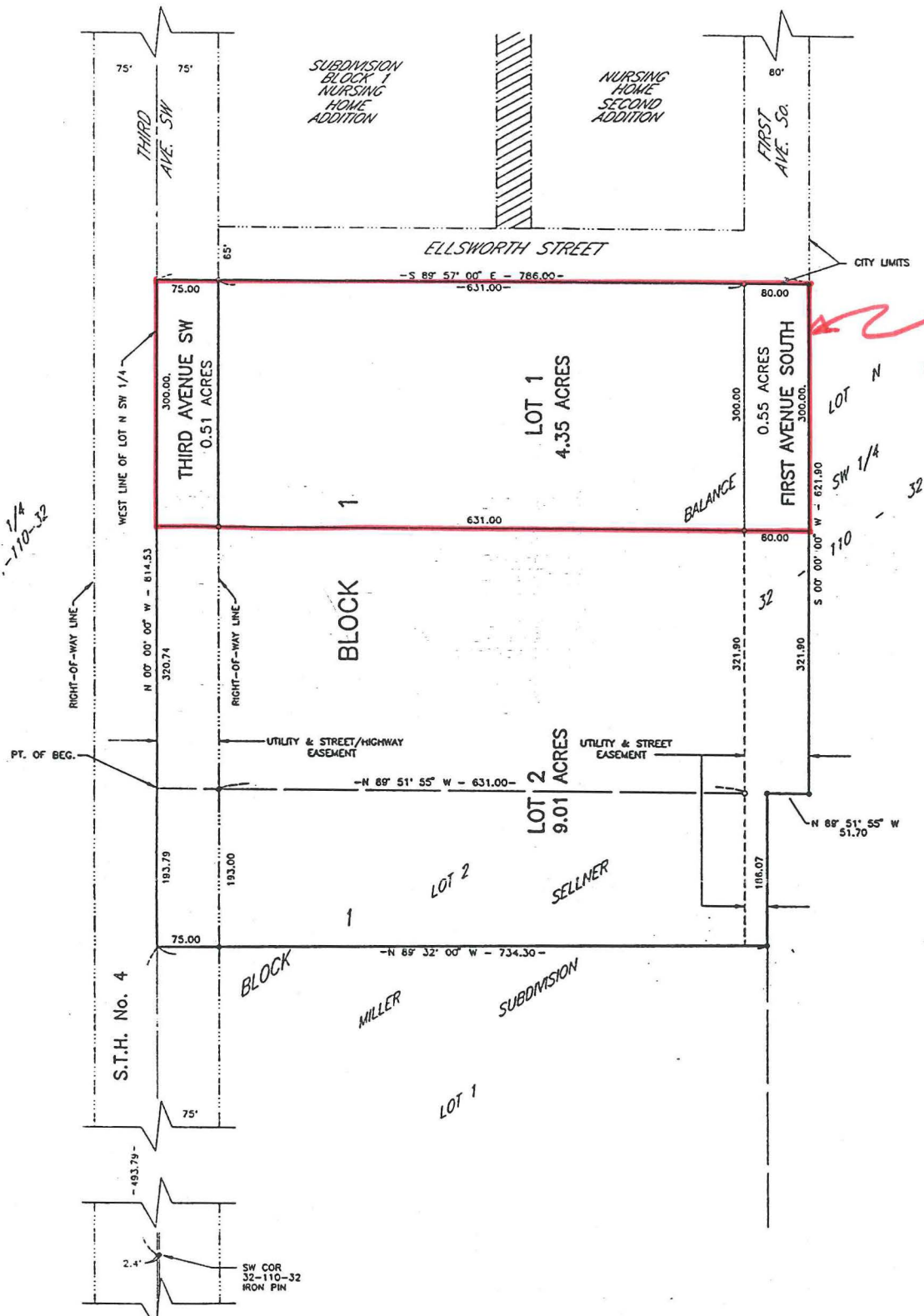

REC'D. BY SEP 04 1996

MAAR

24

SLEEPY EYE

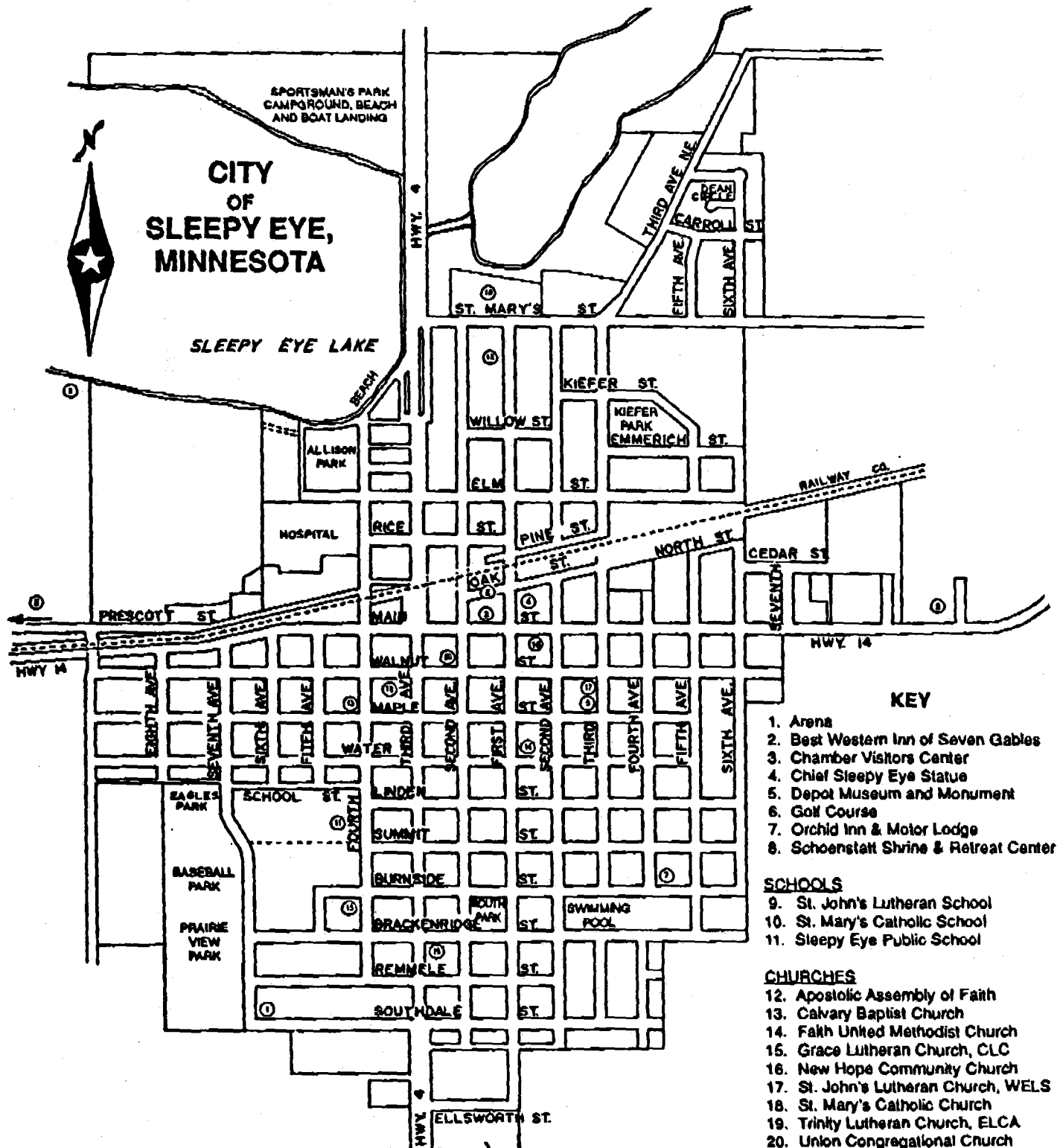
ANNEXED
Property