

Proposed Ordinance No. 14/96

ORDINANCE NO. 1143

AN ORDINANCE EXTENDING THE CORPORATE LIMITS OF THE CITY OF OWATONNA TO INCLUDE CERTAIN UNINCORPORATED LAND ABUTTING THE CITY OF OWATONNA

WHEREAS, all owners of the property described herein have petitioned for annexation of the described property to the City of Owatonna; and

WHEREAS, the property described lies in the Northwest Quarter of Section 17, Township 107 North, Range 20 West, and comprises approximately 40 acres including road right-of-way; and

WHEREAS, said property is suitably conditioned for and needs urban government; and

WHEREAS, no part of the property described herein is included within the limits of an incorporated city; and

WHEREAS, the City has authority, pursuant to Minnesota Statutes 414.033, Subdivision 2 (3) to declare the property described herein annexed to the City; and

WHEREAS, a public hearing on the annexation into the City of Owatonna of property herein described was held on Tuesday, June 18, 1996, and notification requirements of Minnesota Statutes 414.033, Subd. 2b were satisfied; and

WHEREAS, the City of Owatonna is a city of the third class operating under a Home Rule Charter adopted pursuant to the provisions of the Constitution and Laws of the State of Minnesota.

NOW THEREFORE, THE CITY COUNCIL OF THE CITY OF OWATONNA DO ORDAIN:

SECTION 1. The City Council hereby determines:

1. That the annexation will be to the best interest of the City of Owatonna and of the property affected.
2. All property owners have petitioned the City for annexation of this property and said property is suitably conditioned for and needs urban government.
3. That none of said properties are now included within the limits of any incorporated city.

SECTION 2. That the following described property, referred to in the preamble of this ordinance, situated in the County of Steele, State of Minnesota, to-wit:

The West Half of the North Half of the Northwest Quarter of Section 17, Township 107 North, Range 20 West,

be and the same hereby is annexed to the City of Owatonna and shall, upon the effective date of this ordinance, become a part of the City of Owatonna as effectively as if it had been originally a part thereof, and the corporate limits of said City of Owatonna are hereby extended to include said land.

SECTION 3. Zone Classes shall be applied as follows:

All the property herein described shall be placed in the A-0 Agriculture - Open Space zoning district.

SECTION 4. This ordinance is enacted pursuant to the provisions of Minnesota Statutes, Chapter 414, Section 414.033, Subd. 2 (3).

SECTION 5. Upon its adoption, a certified copy of this ordinance shall be filed with each of the following:

Owatonna Town Clerk
Minnesota Municipal Board
Steele County Auditor
Minnesota Secretary of State

as provided by law.

SECTION 6. This Ordinance shall take effect upon its passage, publication, and approval by the Minnesota Municipal Board.

Passed and adopted this 2nd day of July, 1996, with the following vote: Aye 6; No 0; Absent 1.

Approved and signed this 2nd day of July, 1996.



Mayor

ATTEST:



City Clerk

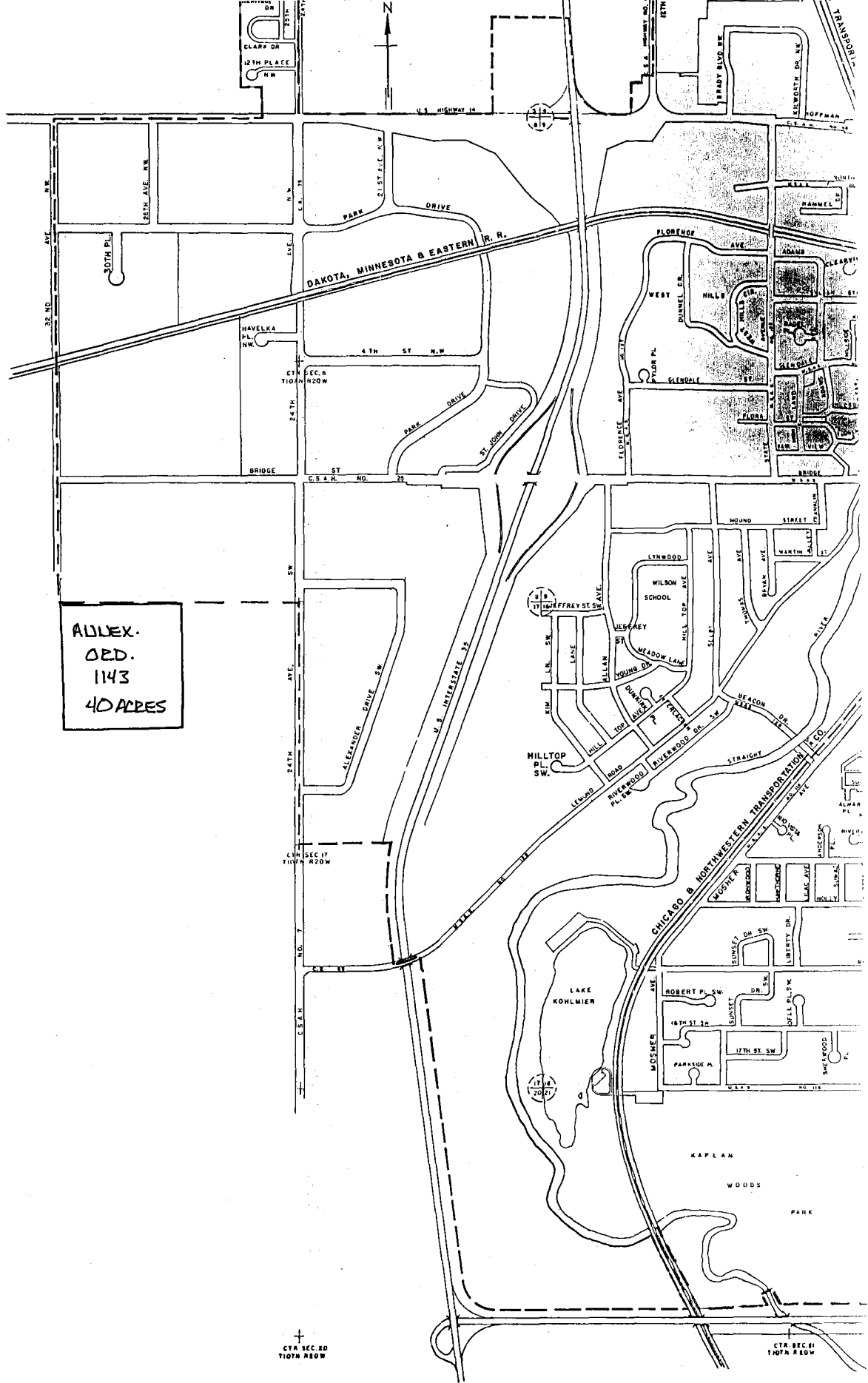

ADDEX.
ORD.
1143
40 ACRES

CTA SEC. 20
T10TH REOW

CTA SEC. 21
T10TH REOW

MEDFORD AND CLINTON FALLS PG. 21

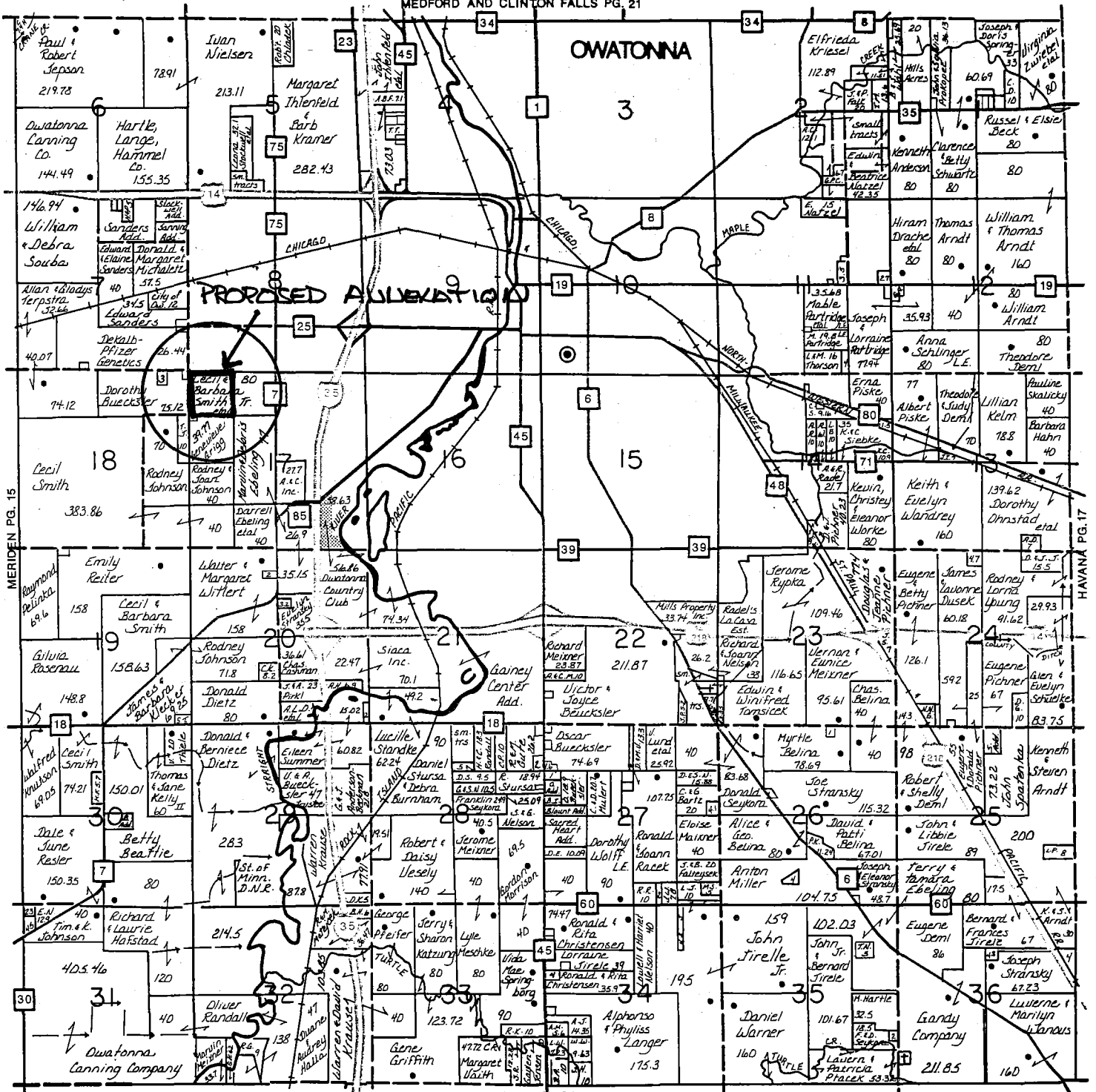

SOMERSET PG. 13

WALMART®

1010 Hoffman Drive - Owatonna, MN
 Phone: (507) 455-0049
 Hours: Mon-Sat 9-9
 Sun 11-5:30

OWATONNA DAIRY QUEEN/BRAZIER

BILL & KAREN SARAZINE
 Drive-Thru Service
 Full Brazier
 PHONE
 (507) 455-1040

*REG. U.S. PAT. OFF. AM. D. Q. CORP.

910 Hoffman Drive, Owatonna, MN 55060