

TO THE COUNCIL OF THE CITY OF RAYMOND, MINNESOTA:

We, the undersigned, (a majority of) the owners of the territory described below, hereby request the council to annex this territory to the City and to extend the City boundaries to include the same, and for that purpose respectfully state:

1. The territory to be annexed consists entirely of lands which are unplatted not exceeding 200 acres in area. All of these lands lie entirely within the County of Kandiyohi, Minnesota and the description of such lands is as follows:

See attached.

COPY

2. The territory described below abuts upon the City limits at the eastern and southern boundaries thereof and none of it is presently included within the corporate limits of any incorporated city.

3. All of this territory is or is about to become urban or suburban in character.

4. The population of the area is 2.

5. The undersigned are a majority of the property owners in number that are required to constitute a sufficient petition under M.S. 414.033, Subd. 5.

ST. JOHN'S AMERICAN LUTHERAN CHURCH

By: Shirley Schuler
Its Trustee

By: Gerald Winkelmann
Its Trustee

By: Bonnie Sururus
Its Trustee

By: Mark Freese
Its Trustee

By: Daniel Doeman
Its Trustee

Brian D. Lohse
Brian D. Lohse

Marilyn J. Lohse
Marilyn J. Lohse

EXHIBIT "A"

The SW 1/4 of the NW 1/4 of the SE 1/4 of Section 19, Township 118, Range 36, excepting therefrom all those parts thereof which are included within the following described tracts:

1. The South 115 feet of the North 712 feet of the West 165 feet of the NW 1/4 of SE 1/4 of Section 19, Township 118, Range 36;
2. The South 70 feet of the North 782 feet of the West 165 feet of the NW 1/4 of SE 1/4 of Section 19, Township 118, Range 36;
3. That part of the NW 1/4 of SE 1/4 of Section 19, Township 118, Range 36, described as follows: Commencing at a point on the North line of said NW 1/4 of SE 1/4, which said point is 165 feet East of the Northwest corner thereof; thence East on said North line a distance of 416.46 feet, more or less, to the Northwest corner of Holtz's Second Addition to the City of Raymond, a plat of record; thence South on and along the West line of said Holtz's Second Addition to the City of Raymond a distance of 416.32 feet to the Southwest corner thereof; thence N 87 degrees 44 minutes 12 seconds East along the South line of said Holtz's Second Addition to the City of Raymond to the intersection thereof with the East line of the W 1/2 of said NW 1/4 of SE 1/4; thence South on and along said East line of the W 1/2 of NW 1/4 of SE 1/4 to the Southeast corner thereof; thence West along the South line of said W 1/2 of NW 1/4 of SE 1/4 to the intersection thereof with the East line of a tract described in that certain Warranty Deed recorded as Microfilm #408221; thence North along the East line of said tract as described in Microfilm #408221 to the Northeast corner thereof; thence West along the North line of said tract as described in Microfilm #408221 a distance of 393.46 feet to a point; thence North a distance of 264 feet to a point; thence West to a point 173 feet East of the West line of said NW 1/4 of SE 1/4; thence North on and along a line parallel with and 173 feet East of the West line of said NW 1/4 of SE 1/4 to a point 840 feet South and 173 feet East of the Northwest corner of said NW 1/4 of SE 1/4; thence East a distance of 50 feet; thence North a distance of 100 feet; thence West to a point on a line parallel with and 165 feet East of the West line of said NW 1/4 of SE 1/4; thence North on and along last said line to the point of beginning.

ALSO,

10/15/96
That part of the W 1/2 of the SE 1/4 of Section 19, Township 118, Range 36, described as follows: Commencing at the Northwest corner of said SE 1/4; thence on an assumed bearing of SOUTH, along the West line of said SE 1/4, a distance of 1179.00 feet to the point of beginning of the tract herein described; thence continuing on a bearing of SOUTH, along last said line, 279.32 feet; thence on a bearing of S 73 degrees 21 minutes 54 seconds E, 618.06 feet; thence on a bearing of NORTH, 456.26 feet; thence on a bearing of WEST, 592.18 feet to the point of beginning.

1/2 SEC. 19, T. 118, R. 36

EDWARDS TOWNSHIP

RECORDED BY JUN 14 1996
M.M.R.

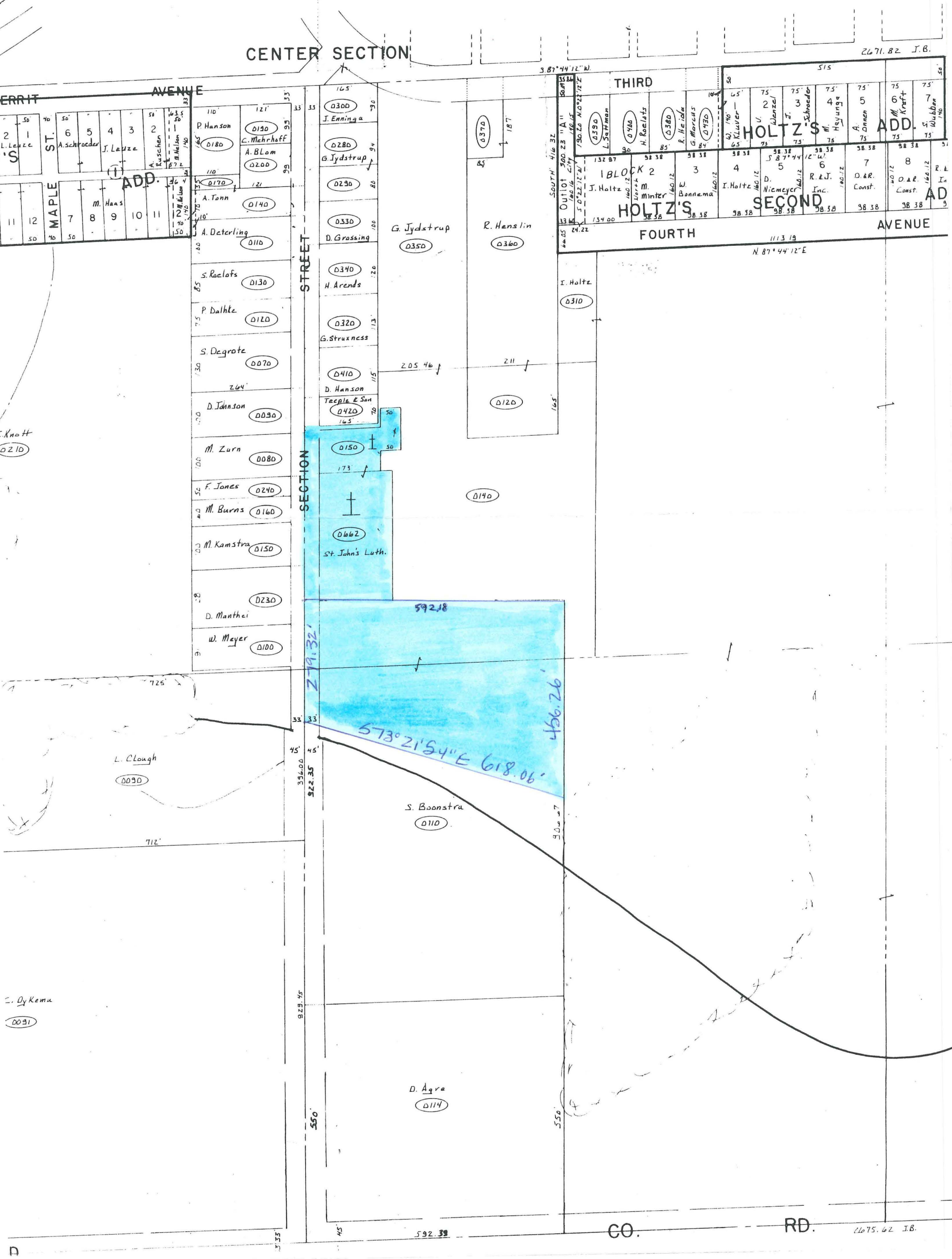

CENTER SECTION

2671.82 J.B.

MERRITT AVENUE

THIRD

HOLTZ'S

ADD.

ADD.

FOURTH

AVENUE

SECTION

SECTION

L. Clough

S. Boonstra

D. Agra

CO.

RD.

2675.62 J.B.