

PETITION FOR ANNEXATION

TO THE COUNCIL OF THE CITY OF STEWARTVILLE, MN:

Don Himmer, sole Contract for Deed Vendees, of the territory described below, hereby request the Council to annex this territory to the City and to extend the City boundaries to include the same, and for the purpose respectfully state:

1. The territory to be annexed consists entirely of lands which are unplatted and which contain 63 acres more or less. The lands lie entirely in the County of Olmsted, Minnesota, and the description of such lands is as follows:

See attached Appendix "A" attached hereto and made a part hereof as though recited in its entirety.

2. The territory described above abutts upon the City Limits of the City of Stewartville at the West corner and South corner of the parcel and none of it is presently included within the corporate limits of any incorporated city.

3. All of this territory is or is about to become urban or suburban in character.

Dated: 2-29-96

Kenneth Anderson Sr.  
Owner Signature  
Kenneth Anderson Jr.  
Deanna J. Anderson  
Owner Signature

# CITY OF STEWARTVILLE, MINNESOTA

REC'D. BY APR 26 1996  
M.A.R.

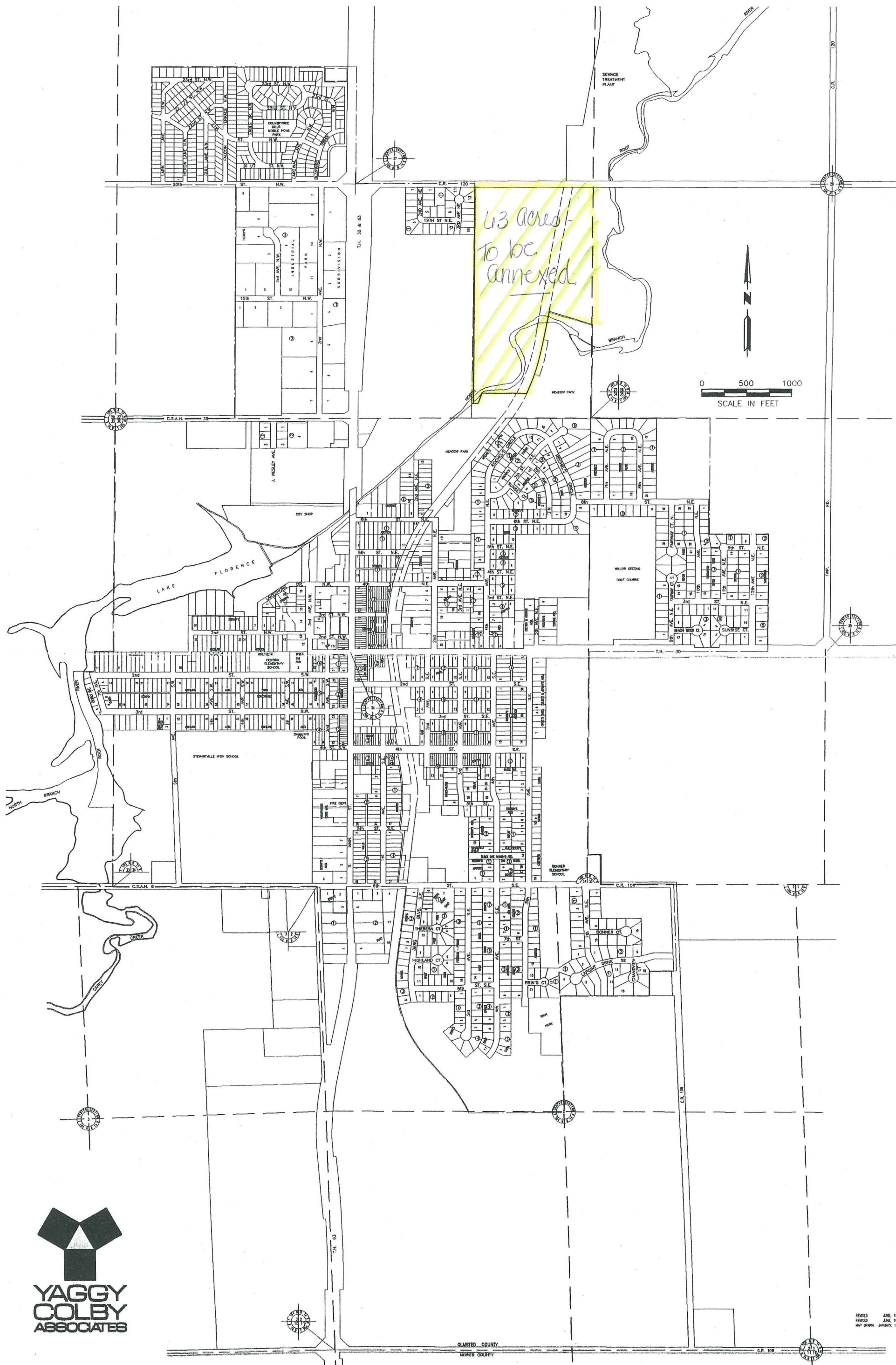

4.3 Acres  
to be  
annexed

0 500 1000  
SCALE IN FEET



REVISED JUNE 1982  
REVISED JUNE 1985  
MAP DRAWN JANUARY 1983

OLMSTED COUNTY  
HOWER COUNTY