

RECEIVED BY
MARR APR 04 1996

ORDINANCE NO. 96-1

AN ORDINANCE EXTENDING THE CORPORATE LIMITS OF THE CITY OF SARTELL TO INCLUDE UNINCORPORATED PROPERTY ABUTTING UPON THE CITY LIMITS, NOT EXCEEDING TWO HUNDRED ACRES IN AREA, AND INCLUDED IN AN EXISTING ORDERLY ANNEXATION AGREEMENT

WHEREAS, A CERTAIN PETITION REQUESTING ANNEXATION OF THE TERRITORY HEREINAFTER DESCRIBED WAS DULY PRESENTED TO THE CITY COUNCIL AT THEIR FEBRUARY 26, 1996 MEETING; AND

WHEREAS, THE QUANTITY OF LAND EMBRACED WITHIN THE AREA DESCRIBED IN THE PETITION AND BOUNDED HEREIN IS NOT IN EXCESS OF 200 ACRES OF LAND, NO PART OF WHICH IS INCLUDED WITHIN THE LIMITS OF ANY OTHER INCORPORATED CITY; AND

WHEREAS, A PUBLIC HEARING IS NOT REQUIRED TO BE HELD BY THE CITY BECAUSE 100% OF THE PROPERTY OWNERS OF THE LAND TO BE ANNEXED SIGNED THE PETITION; AND

WHEREAS, THE LAND DESCRIBED IN THE PETITION DOES ABUT UPON THE PRESENT CITY LIMITS THEREOF AND IS INCLUDED IN AN EXISTING ORDERLY ANNEXATION AGREEMENT.

NOW, THEREFORE, THE COUNCIL OF THE CITY OF SARTELL, MINNESOTA, ORDAINS AS FOLLOWS:

SECTION 1. DETERMINATION OF NEED. THE CITY COUNCIL HEREBY DETERMINES THAT THE ANNEXATION WILL BE IN THE BEST INTEREST OF THE CITY AND OF THE TERRITORY AFFECTED; THAT THE TERRITORY DESCRIBED HEREIN DOES ABUT UPON THE CITY LIMITS AND IS NOW URBAN OR SUBURBAN IN CHARACTER; AND THAT NONE OF SAID TERRITORY IS NOW INCLUDED WITHIN THE LIMITS OF ANY OTHER INCORPORATED CITY.

SECTION 2. TERRITORY ANNEXED. THE CORPORATE LIMITS OF THE CITY OF SARTELL ARE HEREBY EXTENDED TO INCLUDE THE LAND DESCRIBED AS FOLLOWS AND THE SAME IS HEREBY ANNEXED TO AND INCLUDED WITHIN THE CITY AS EFFECTUALLY AS IF IT HAD ORIGINALLY BEEN A PART THEREOF, TO WIT:

The East Quarter of the Northeast Quarter (E $\frac{1}{4}$ NE $\frac{1}{4}$) of Section Nineteen (19), Township One Hundred Twenty-five (125) North, Range Twenty-eight (28) West.

The north 133.5 feet of the east 526 feet of the East One Half of the Southeast Quarter of Section 19, Township 125 North, Range 28 West.

SAID PROPERTY BEING ANNEXED TO THE CITY OF SARTELL UNDER ZONING CLASSIFICATION OF R-1 SINGLE FAMILY RESIDENCE DISTRICT AND HAS A CURRENT POPULATION OF THREE.

RECEIVED BY
M M R APR 04 1996

SECTION 3. FILING. THE CITY CLERK IS HEREBY DIRECTED TO FILE CERTIFIED COPIES OF THE ORDINANCE WITH THE MINNESOTA MUNICIPAL BOARD, THE STEARNS COUNTY AUDITOR, AND THE TOWN OF LESAUK, AND THE SECRETARY OF STATE.

SECTION 4. EFFECTIVE DATE OF ANNEXATION. THIS ORDINANCE WILL TAKE EFFECT UPON THE PASSAGE AND PUBLICATION AND THE FILING OF THE CERTIFIED COPIES AS HEREIN DIRECTED, AND UPON THE MUNICIPAL BOARDS APPROVAL

PASSED BY THE SARTELL CITY COUNCIL THIS 25th DAY OF March, 1996.

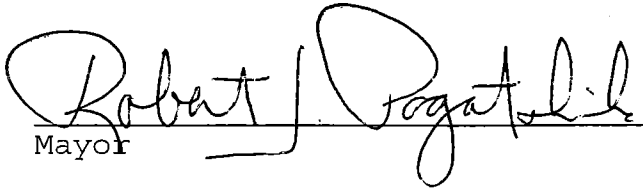

Mayor

ATTEST:

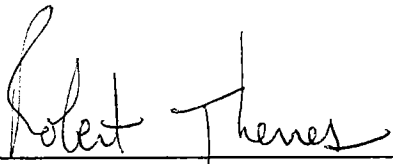

Administrator-Clerk-Treasurer

SEAL

Published in the St. Cloud Times on _____

RECORDED BY
MMR APR 04 1996

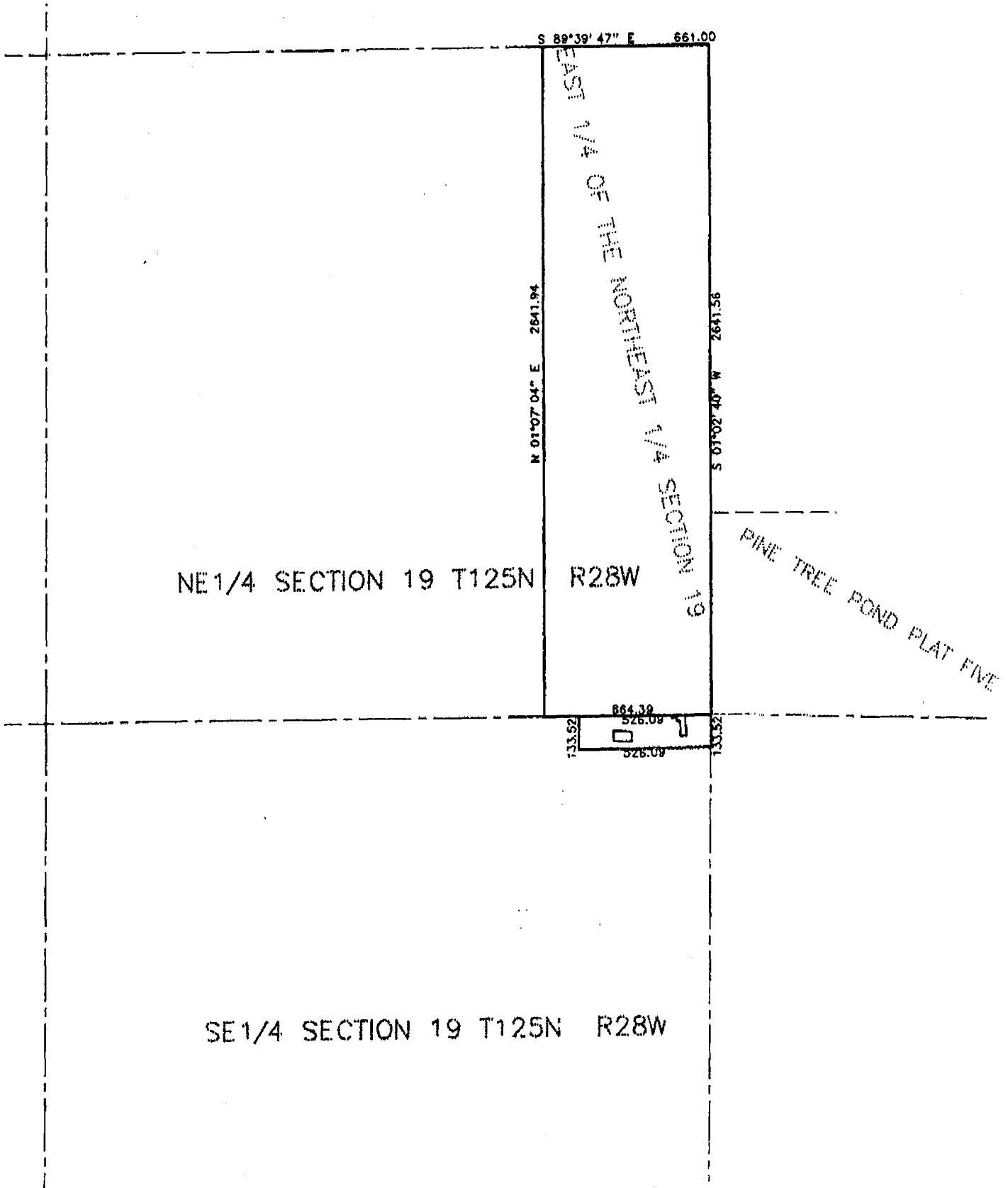

REC'D BY APR 04 1996
M A R

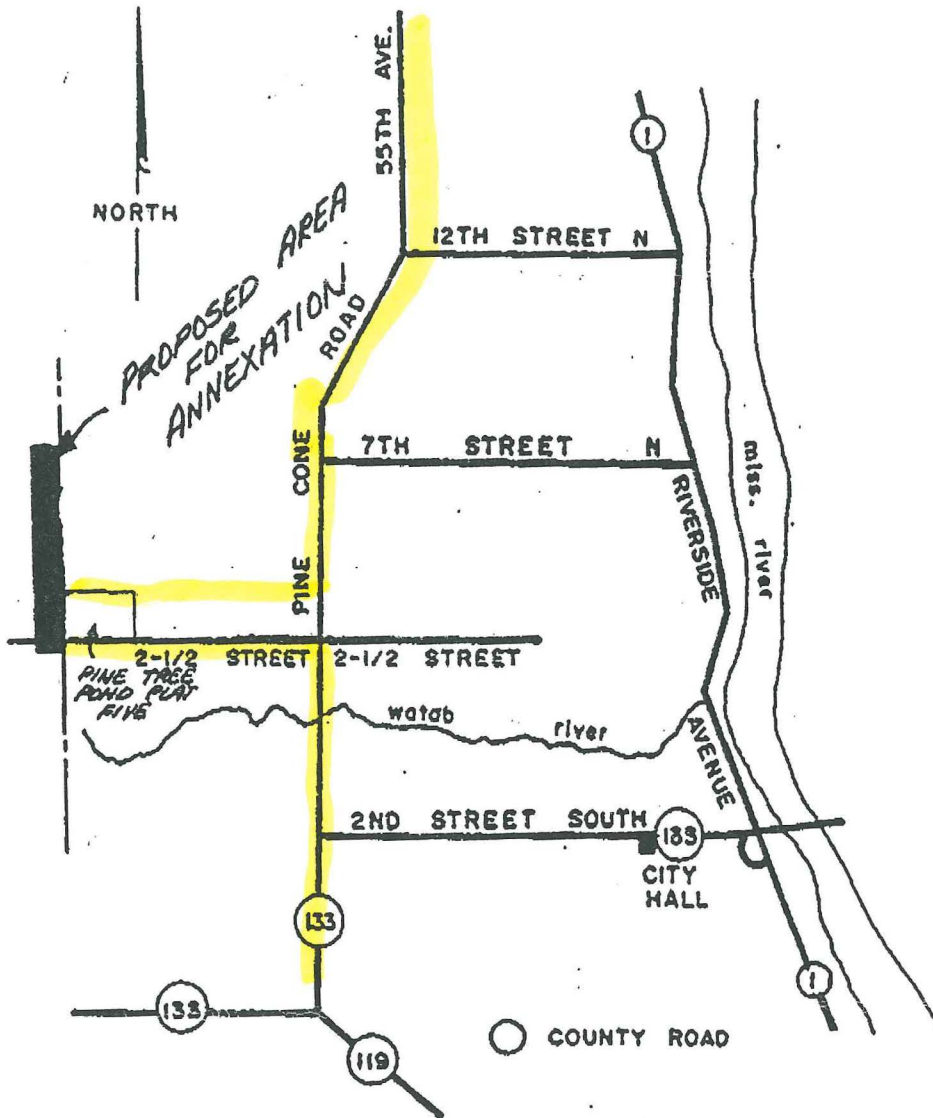

Current City Limits